

**EMPIRE STATE
POSTAL HISTORY
SOCIETY**

BULLETIN

Volume 29 Number 4

March 1997

ESPHS Annual Meeting Scheduled

Members are urged to attend the Society's Annual Meeting on May 4, 1997 at Graziano's Casa Mia in Canastota. The restaurant is located just off exit 34 of the New York State Thruway. As you leave the toll booth you will come to a "T" at the end of the access road. Turn left onto North Peterborough Street and drive 100 feet. The restaurant is on the right next to the Mobil station.

A room has been reserved from 9:30 am to 3:00 pm. Coffee and doughnuts will be provided in the morning. Lunch may be ordered off the menu at noon time.

Buy-Sell-Trade

Members are encouraged to participate.

Louis T. Call, Jr.
President

MASTER SUPPLEMENT DUE SOON!

You still have time to include new data in the upcoming supplement to the Manuscript book prior to publication. A copy of the 1973 (2nd edition) manuscript work is still needed (to borrow) for the database. PLEASE CHECK YOUR COVERS AND SEND DATA TO:

DOUGLAS PENWELL
P.O. BOX 3525
GLENDALE, AZ 85311-3525

NEW PROJECT IDEA

Please consider doing a monograph on your county(ies) of interest if you haven't already done so. Eventually, it would be a great reference to collect all the cancel tracings into one work of the whole state. Refer to several previously published works for examples. One classy example is Dorothy Fielder's Otsego County, but you need not be that elaborate. We can get the ball rolling by assigning cancel types/numbers to each of the basic types of cancels used in New York state. Then the catalog of cancels for the entire state can illustrate just one of each type. Is anyone interested in starting such a project? Write to Doug Penwell at the above address.

SOCIETY NEWS

Contributions are always welcome for this feature; please send them to:

John Lange
ESPHS Secretary/Treasurer
373 Root Road
Ballston Spa, NY 12020-3227

You may call John at (518) 882-6373. The best time is in the afternoon between 1 and 6.

We welcome the following new members:

Goldberg, Hugh M. (Subway Stamp Shop)
2121 Beale Ave., Altoona, PA 16601
Interests: Postcards—Park Row & Wall St. NYC, pre 1940 Subway Stamp Shop, anything paper on Altoona

Howard, H.H.
Rte. 2, Box 202, Greenwich, NY 12834
Interests: US, General

Seidman, Murray
97 South Broad St., Norwich, NY 13815
Interests: US Entire Env. & US Postal Cards

Membership Applicants:

Byrnes, E. Leslie (518) 758-7581
PO Box 318, Kinderhook, NY 12106-0318
Interests: Northern NJ, esp. western Essex Co., Hudson Valley, esp. Columbia Co. (incl. postcards)
References: Brad Arch, Ronald W. Gollhardt, West Essex Philatelic Society

Dolan, Donald R. Jr. (607) 962-4701
169 East 2nd St., Corning, NY 14830
Interests: USA, Canada, Mexico, PH of Steuben Co.
References: AOS 169206, BIA 13224

Dow, Harry G.
5 Holliswood Dr., Latham, NY 12110
Interests: Covers and family heritage
References: APS, CSA

Goldman, Stuart
5 Chapelgate Rd., Canton, MA 02021
Interests: Am. Revolution, Manlius, NY prior to 1812
References: Kelleher Auctions, Boston, MA; Scituate Philatelics, Scituate, MA

ESPHS Bulletin

Published quarterly by the
EMPIRE STATE POSTAL HISTORY
SOCIETY
APS Affiliate #138

Send general society business to:
John Lange, Secretary/Treasurer
373 Root Road
Ballston Spa, NY 12020-3227

Officers:

President: *Lou Call*
Vice President: *Stephen Matte*
Secretary/Treasurer: *John Lange*

Directors:

('97) *Ray Coco, Jack Haefeli, Maris Tirums*
('98) *George Bernadt, Kenneth de Lisle,*
Alan Parsons
('99) *John J. Azarkevich, Richard F.*
Lohrman, Gerald F. Wiley

Auction Manager:

George Bernadt

Regional Representatives:

Western: *Ada Prill*
Mohawk/Hudson: *Maris Tirums*
Northern: *Stephen Matte*
Central/Southern: *Alan Parsons*

Publications:

Please send items for *ESPHS Bulletin* to:
Glenn A. Estus, editor
PO Box 451,
Westport, NY 12993-0451
(518) 962-4558
e-mail: gestus@westelcom.com

Please send articles for
The Journal of New York Postal History to:
Martin Margulis, editor
4159 Steck Ave. 113H
Austin, TX 78759-8511

Membership Applicants (continued):

Sammis, William W.
436 Thomas Road, Ithaca, NY 14850
Interests: Locals, Express Co. & Parcel Delivery Co.
stamps, sticker & seals; foreign revenues and locals,
railroad registry labels, parcel stamps & luggage
processing adhesives
Reference: APS (life member)

Sheff, Bradford (Brad) D. (dealer)
PO Box 246, Northfield, VT 05663-0246
Interests: 3c 1851 issue, Lake Champlain mail
References: APS, ASDA, USPCS, VPS, NHPHS,
MEPHS, PHS, RIPHs

Groves, Mrs. Terri A. (315) 342-7573
67 Edwards Circle, Oswego, NY 13126
Interests: Us Stamps and FDCs especially 100 years of
Rural Delivery

Members reinstated:

Craig R. Braack, J.W. Brown, Collectors Club of NY,
Vincent J. Durick, Michael Puzio, Nicolas Todaro

Necrology:

ESPHS member Pat Coppa, 79, died on January 11, 1997. Pat was a member of many stamp clubs in the Albany area and had numerous collecting interests including Lindbergh, French Antarctica, Washington-Franklin's, Vatican covers, valentines and baseball.

Pat left a wife, a daughter, and two grand-daughters.

POST OFFICE CHANGES:

Arnie Lienter of Uncle Sam Stamp and Coin (621 Third Ave., Watervliet, NY 12189) has offered to co-ordinate information about newly established and discontinued post offices. If you have information about openings and closing send them to him.

Roesseleville (Albany County) Disc. Feb. 4, 1995
Wadhams (Essex County) Disc. Nov. 5, 1994
Whallonsburgh (Essex County) service suspended June 28, 1990; Disc. Sept. 23, 1993

TRADING POST

Each member is entitled to one free Trading Post ad of up to 25 words each year. The ads are always changing, so everyone is encouraged to keep their eyes open for new opportunities to sell/ trade/buy material.

I BUY Wayne County postcards & postal history. **I SELL** on approval all kinds of postcards, especially with New York views. Send me **YOUR WANTS**. Edward J. Beiderbecke, P.O. Box 155, Williamson, NY 14589 or E-Mail: BIXcu2:aol.com (1/1)

SKANEATELES WHERE ARE YOU??
Stampless & advertising covers wanted! Send copy of cover & price to: Norman Shepard, 741 Deerfoot Rd, Deland, FL 32720 (1/1)

FOR SALE: Fancy cancels off cover. Free Illustrated **PRICE LIST**. Contact: Roger Curran, Barton Street Stamps, 20 University Ave, Lewisburg, PA 17837 (1/1)

WANTED: Syracuse, Onondaga & Sullivan Counties postal history, & covers with *President's Wives' FREE FRANKS*. Contact: Augusta Gelfand, 4159 Steck #112, Austin, TX 78759 (1/1)

WANTED: Information regarding the *SCHODACK LANDING NY FLAG CANCEL* used during the 1870's. Contact: Larry Haller, P.O. Box 70639, Pasadena, CA 91117-7639 (1/1)

FOR SALE - Many *COVERS* from 1850's onward with various New York State postmarks. Call or write: Harlan B. Forbes, 602 Oakley Pl, Alexandria, VA 22302-3611, Telephone (703) 548-8833 / FAX (703) 548-1038 (1/1)

WANTED - any **SCHUYLER COUNTY** postal history. Contact: Philip M. White, 6214 Catskill Turnpike, Mecklenburg, NY 14863 (1/1)

WANTED! Postal history covers of *DOUGLASTON, LITTLE NECK, & BAYSIDE*. Contact: Steven Rappaport, 57-33-244 St., Douglaston, NY 11362 (1/1)

ELLIS ISLAND, New York Harbor covers WANTED. No picture postcards. Looking for Postal Markings, Return Addresses, Censorship Markings, ETC. Contact: Brad Arch, 144 Hamilton Ave, Clifton, NJ 07011 (1/1)

FOR SALE: U.S. *Stampless Covers* - all states including New York by region or county. Approvals gladly sent to ESPHS members. William Thoman, Cortland Covers, Box 371, Homer, NY 13077 (1/1)

My POSTAL HISTORY MAIL BID SALES contain thousands of cover lots. Write for *sample catalog*: Jim Mehrer, 2405-30th Street, Rock Island, IL 61201 (1/1)

WANTED! *Brooklyn, NY and NEW YORK CITY* - DATED **JAN 1, 1898** on cover, or within one week of this date. Contact: H. Tilles, P.O. Box 5466, High Point, NC 27262 or FAX (910) 886-6494 (1/1)

WANTED! *POSTAGE DUE* covers from or to the United States. Contact: Henry Chlanda, PO Box 41280, Brecksville, OH 44141 (1/1)

SEEKING *Southern States'* postal history. Let me know what you may have for sale. Contact: Tony Crumbley, PO Box 219, Newell, NC 28126 (1/1)

WANTED! Early **BROOME COUNTY** covers, especially DPO's and small post offices. Contact: David E. Williams, 7115 Abbey Woods Dr NE, New Salisbury, IN 47161 (1/1)

ITHACA NY WANTED. All postal history categories *1807-1978*. Contact: Stefan Jaronski, 3336 Harrison Ave, #201, Butte, MT 59701 (1/1)

MICHIGAN Postal History WANTED. I have New York covers to trade or sell. Contact: Gregory Stone, 2539 Bedford St #38A, Stamford, CT 06905 (1/1)

PRICES REALIZED SALE #90

1. \$29.00	27. \$ 9.00	51. \$8.50	72. \$ 8.50
2. 4.00	28. 12.50	52. 5.00	73. NB
3. 9.00	29. 9.00	53. 3.00	74. 3.50
4. 13.00	30. 9.00	54. W	75. 8.00
5. 12.50	31. 20.00	55. 16.00	76. 7.00
6. 17.50	32. 6.00	56. 13.50	77. 9.50
7. 17.00	33. 12.50	57. 8.50	78. 3.00
8. 11.50	34. W	58. 17.50	79. 15.00
9. 11.00	34A 16.00	59. 7.00	80. 15.00
10. 6.00	35. 26.00	60. 15.00	81. 5.50
11. 12.50	36. NB	60A. 12.00	82. 6.00
12. 12.00	37. 14.00	60B W	83. 3.50
13. 18.00	38. 7.00	61. 4.50	84. 5.00
14. 19.00	39. 3.50	62. NB	85. 11.00
15. 4.00	40. W	63. 6.00	86. 7.50
16. 4.00	40A 12.00	64. 7.50	87. 3.00
17. 22.00	41. 21.00	64A NB	88. 10.50
18. 58.50	42. 3.50	64B 7.50	89. 10.50
19. 41.00	43. 13.50	64C 9.50	90. 14.00
20. 16.00	44. 32.50	65. 8.00	91. 18.00
21. 30.00	45. 4.25	66. NB	92. 13.50
22. 17.00	46. 5.50	67. NB	
23. 8.50	47. 14.50	68. 4.75	
24. 11.00	48. 8.50	69. 2.25	
25. 21.00	49. 9.50	70. 5.50	
26. 15.00	50. NB	71. 18.50	

total sale: \$1066.75

ESPHS SALE #91

Send bids to:
George J. Bernadt
1470 Wyoming Avenue
Schenectady, NY 12308-1515

Please, when paying for lots won, make all checks out to ESPHS and NOT to me! Thank You. G. Bernadt, Sale Manager

Closing Date: April 11, 1997

1. MS BROWNVILLE NY 12 1/2 v early (1816) on slightly soiled & foxed FL addr to PLAINFIELD, OTSEGO CO.NY.(has some interior ff breaks) Contains long letter!
2. MS CHITTENANGO (NY) Paid 18 3/4 on F+ v sl foxed 1835 FL! Cont sort letter...
3. MS -GRANVILLE NY Paid 20(this is puzzling rate because it is only twice the 10c rate to Albany but cont a long 4 page doc. held together by a common pin??). Also has ms Ch J.W.T/Double only(w part of "double" scratched out??) All on VF+ 1842 FL! A GEM!
4. MS LEWISTON N.Y. 18 1/2 on VF 1820 FL...
5. MS LIVONIA NY Paid 18 3/4 on VF(ff) 1842 FL-Int cont.!
6. MS LOWVILLE N.Y./June 3 41 Paid 6--Addr to J.Howard LYON/LYONDALE/Lewis Co.-Cont long letter-On VF+ 1841 FL.!
7. MS NEW YORK MILLS/N.Y. date 18+, also "The P.Master will please/forward this to Mr Harris/forthwith" on somewhat worn(some ff breaks)FL -THIS IS ONLY KNOWN NY MILLS ms Contains long letter datelined 1837--RARE ONEIDA CO item!
8. MS NUNDA VALLEY N.Y/MD1835 10 (all in magenta ink) addr to East Painted Post/Steuben CO. N York-Also has ms single & Recvd/16 on F+(ff) 1835 FL-Cont long letter--.
9. MS SULLIVAN (NY) 18 1/2 Addr to COL Elisha Covell Chatham,CT.Has int letter datelined 1824 on VF FL...
10. MS SPRINGFIELD X ROADS PA 12 1/2 Addr to Elba Genesee/NY. Has long letter dated 1835--.
11. AUBURN/MD/v N.Y.v in clear red 32x23mm ODS w ms 18+ Has fascinating letter datelined STATE PRISON 1833 re: crooked Sheriff,etc..on VF FL w GOODWIN & CO. wmk...Nice!
12. 2 items-1st has bold red AUBURN/MD/v N.Y v ODS w ms 12 on F 1835 FL--other has WATERTOWN/MD/N.Y. in o-r CDS w ms 12+- also has ms Paid No.54/L & S. & HS PAID.Cont legal doc w Seal of Supt of NYS attached.Some breaks at ffs.F 1841 FL.
13. KINGSTON/MD/N.YORK in v faint 26x18mm ODS w HS PAID & ms 10 in Oval-on VF 1817 FL. Min Bid \$7.50
14. 3 FLs w ODSs-Red NEW YORK/MD w HS PAID & ms 17 (1802); KINGSTON /MD /N.YORK w ms Paid 10 (1808) & last TROY /NY/ MD in almost complete o-r dotted ODS (1827) w ms 6.All have conts.
15. 3 diff UTICA,NY ODSs-black 29x28m UTICA N.Y./MD/Fleuron w HS FREE in fancy box(crossed out) & ms 12 on VF+ 1826 FL; 2 UTICA/MD/Diamond N.Y.diam. in 31x23mm DCDS 1 black w HS FREE in fancy box(1831) other blue w HS PAID-in-Ribbon & ms 20(double rate)1845.Both on F+ FLs-All 3 have contents!
16. AUBURN/MD/NY. in "PIE PLATE" CDS on F 1820 FL--Cont political re: Gov. CLINTON'S character,etc. !-Interesting!
17. 2 diff HUDSON,NY CDSs-1 v fancy-HUDSON (framed) /N.YORK (in box) /MD(in box)/Scroll-CDS (ff) w msc 10 on F 1810 FL-2nd has HUDSON/ MD/N.Y(NY sm) w ms 10 on F+ lily stained 1821 FL!
18. 3 items-2 have ALBANY/MD in o-r 25mm CDSs 1 of which is "BOOTLEG" DROP let datelined LEWISTON 1831(if mailed at Lewiston would have cost much more than 1c since letter mentions inclosing \$20)-other has ms 6--3rd has MS CAYUGA N.Y & Paid 10 on VF 1845 FLS(latter is addr sheet only)!
19. CANANDAIGUA/MD/N.Y in 29mm o-r CDS w HS PAID sm 5 in OVAL & ms 33 Paid on F+(ffs) 1846 Addr Sheet.. Min.\$5
20. Unusual ONEIDA CO item-Ms Saml Comstock Brig Gen/13th Brigade, also, Military w HS FREE & CLINTON/MD/NY in 27mm o-r CDS w broken rim. Cont Officers election returns for 1831! F+ w some ff separations.. A lovely FL!
21. Bold CLINTON/MD/N.Y.(stencil cut) in o-r 30mm CDS w HS PAID & ms 12 1/2 on F(ff) 1838 FL. Has contents! Min.\$5
22. Clear DANSVILLE/MD/N.Y. in 29mm o-r CDS w HS PAID & 5 Contains short legal letter... Min.\$4
23. DELHI NY./MD in 30mm o-r CDS with ms 12 1/2- on VF 1836 FL. Has contents! Min.\$5

- SPRINGS, NY w #300 tied by DOREMUS D2 K4 & MACON, GA. AMERICAN #57 D9 F SM1. to VF card w some extraneous writing on picture side! Unusual!
75. 2 items ATOKA,IND. T. 1904 CDS tying sl trimed #319, on sl aged ENV.-2nd has 1903 CDS of DEWITT,ARK tying #270 to somewhat aged ENV...Both have contents...
 76. 4 SCHENECTADY CO, covs-HOFFMANS FERRY w 3c gr BN(sl aged w extraneous penciling on face,easily erased); HOFFMANS w 1917 4 bar CDS tying 1c Wash HEAD to F+ PC & 2 QUAKER STREET-1 1894 w 2c COLUMBIAN, other 1903 w cc-on sl aged ENVs
 77. V unusual rate to-AUSTRIA 1c #279 tied by WORLD'S/FAIR/ST.LOUIS/1903 slogan canc w ms Printed Matter & VIENNA backstamp on VF PPC---! Printed Matter???
 78. 2 PCs w DOANE canc-1 has 1907 ROCKWOOD, NY -other has 1906 PINE LAKE. NY(D.P.O.)..Both on VF cards w #300s!
 79. HAND sruck FLAG canc on VF PPC w picture of ST. BONAVENTURE COLLEGE w 1912 ST. BONAVENTURE CDS. Est.\$10
 80. 2 VF PCs-1 has PSEUDO mach canc of RENSSELAER,NY w picture of KING FOUNTAIN, WASHINGTON PARK, ALBANY, NY-other has 1911 CDS of SODUS POINT, NY w SODUS POINT beach scene. Est\$18
 81. 1898 Duplex canc-COLLECTION & DISTRIBUTION/ BUFFALO.N.Y. /MD/TRIP 5/ WAGON on F sl aged ENV w cc! Est.\$35
 82. ADDISON PERFECTION canc tying #279B to VF ENV Est.\$6
 83. 3 WWII items-2 are soldier's letters 1 w censor HS.3rd has lg purple U.S.POSTAL SERVICE illus BACK THE ATTACK Cachet w similar SLOGAN canc. w cont. All are VF ENVs!
 84. Very early 1910 Magenta HSed MAILING PERMIT (No.2) w EL PASO, TEXAS 1910 CDS on VF ENV. Scarce!
 85. 2 UN EMERGENCY FORCE covs-1 is lg AIRMAIL ENV w imprinted cc-UNITED NATIONS EMERGENCY FORCE + Commanding Officer/ 115 Air Transport Unit/UNEF, CFPO 5049/R Bigeaud/ CERTIFIED OFFICIAL + HS-UNITED NATIONS /symbol/ 20 FEB 1965/ EMERGENCY FORCE CDS-2nd has ODRED JNA UNEF bi-color Cachet w EGYPTIAN Postal Markings...
 86. VF oversize ENV w UNITED NATION
 - EMEERGENCY FORCE/ Aeroporto di Pisa/Italy cc + several diff color HSs. A great addition to any UN collection!
 87. Very early flight cov-Has 16c #C2 tied by purple N.Y. CHIC./AEROMAIL/9-5-1918/FIRST TRIP ODS & blue,outspread, WINGS w AERO/MAIL in box between them,across the top of lg F+ ENV.Also has cc of AERIAL LEAGUE OF AMERICA, etc..
 88. Vert.Pr #C10 w PLATE # I9004. tied by NYC blank DODS. to VF ENV w 2 diff size & color AIR MAIL HSs + Regis mkggs..
 89. PLATE # bLOCK OF 6(18903) on VF ENV w v fancy 2 colored Cachet for 1938 BALTIMORE-BERMUDA first flight.Bckstpd!
 90. 2 AIRMAIL items-1 has green Cachet of First Air Mail Messenger Service/by Speed Boat between/etc. Has #C11 tied by Duplex HS of OAKLAND,CALIF AIRPORT STA. VF 1930 item--2nd has 5c(?) #C12 tied by HONOLULU cds to VF ENV w green Cachet of FIRST PACIFIC COAST EXPERIMENTAL FLIGHT,etc. & bkstp w RECEIVED /MDY/S.S. CITY OF LOS ANGELES? A v int lot!
 91. 3 U.S.S. AKRON covs-1st has illus Cach for CHRISTENING AUG 8,1931 w #C12;2nd has 2 Cachs-1 purple w illus of BLIMP, COVERED WAGON,etc.etc.2nd black AIRSHIP DOCK/ illus of huge HANGER w 1932 AKRON ,O. Duplex canc-& #C12.-Last has purple cach of TACTICAL TRAINING FLIGHT/etc. on face & diff blue cachet reverse...A v nice lot, indeed!
 92. 2 U.N. Air Letter Sheets-1 has HS boxed-FREE MAIL/NOT TO BE TAXED & cc w place for serial #,etc. -2nd has UNEF cc CDS w lg CDS-UNITED NATIONS/ emblem/29 SEP 1963 /6/ EMERGENCY FORCE + HS- COY 6/DANOR BN XIV. Both VF....
 93. FDC of #727 w bi-col cachet & ms Lt.Comdr Chas. L. Kessler/Byrd Expedition/ etc.on age discolored F+ ENV....
 94. INAUGURATION DAY cov w portrait of LYNDON B. JOHNSON cachet on Pristine, unaddressed ENV... Min.\$5
 95. 4 nicely cacheted, addressed covs-1937 PORT CHESTER CENTENNIAL; 1934 ROCHESTER CENT.; BROCKPORT APPLE FESTIVAL & 4-145th ANNIV OF G.WASHINGTON'S INAUGURATION.All VF- Min. \$6
 96. 13 covs- A GRAB BAG LOT-Has 3c gr BNs (5 of which 1 has IO.of G.T. cc-to 1938 FAIRPORT,

- NY P.O. DEDICATION. Condition varies..Try your luck!
97. PREXY cov-Registered w 25c McKINLEY + 3c commem on VF ENV w BLOOMSBURG, Pa. Registry HSs!
 98. PREXY cov-Addr to ARGENTINA, S.A..Has 50c + pr 10c + pr 2c on lg #UC6 Censored Ent.-Backstamped properly! Est.\$30
 99. Pristine 1c POSTAL NOTE w STATION/B/MAR 22 1884/M.O.B./NEW YORK CDS. UNUSUAL item!
 100. LATVIAN FLIGHT cov-VF card w #C4+ IMPERF set of 5 SEMIPOSTALS(#s B82-86) each stamp neatly canc w RIGA-LIOPASTS/ an AEROPLANE/ 28.5.33 /a/ ZENTRAL-FLUGHAVEN- in bold DCDS + BERLIN 31.5.33 DCDS + red MITLUFTPOST BEFORDER AEROPLANE/ZWETG L U F T - POSTAMT /BERLIN/etc.(just off at bottom) + Par avion/ Lidpasts sticker & ms Latvia-Africa(at top),Addr to Belgium!
 101. 20 foreign PCs, incl some PPCs & gov't Postals- 3 INDIA, 3 FRENCH; 3 BR. COLONIES ;etc. Some early--Condition mostly F!
 102. 1877 REGISTERED LETTER BILL w PERRYSBURGH, NY CDS plus BUFFALO. N. Y. / CORRECT / M D Y / I S S A C SCHERMERHORN, P.M. -Different!

**WANTED, WANTED,
WANTED!**

MANLIUS, NY

I am looking for any covers or any documents relative to Robert Wilson, who was the postmaster at Manlius, New York from 1803 to 1811, when he died. Possibly his wife, Amelia, may have taken over for a short time after his death. I am looking for any free franked letters from him or his wife, and any and all that is relative to Manlius and him prior to 1812

Reply to

Stuart Goldmen
5 Chapelgate Road
Canton, MA 02021

(617) 828-5353

or

(617) 828-0202

(1/1)

Closing Date: April 11, 1997

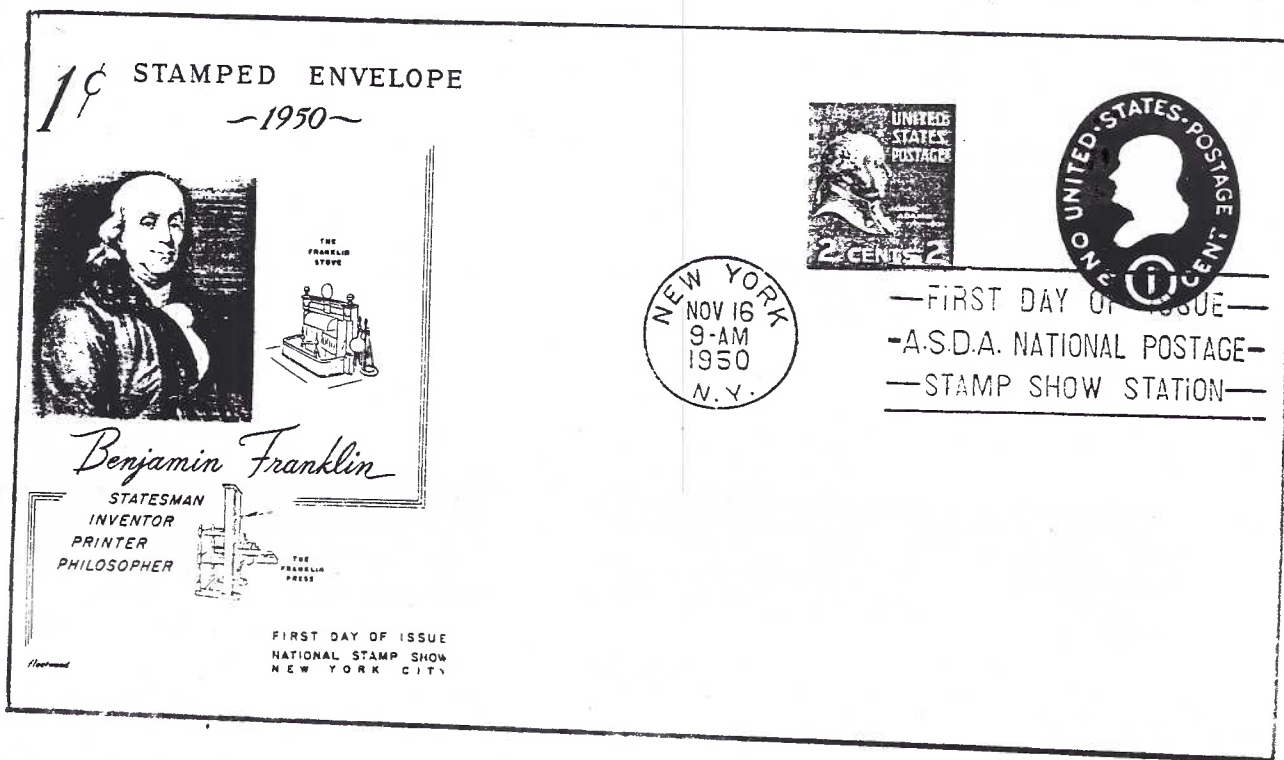

OTHER PUBLICATIONS AVAILABLE

As a special accomodation for members only, we offer NEW YORK POSTAL HISTORY: THE POST OFFICES AND FIRST POSTMASTERS FROM 1775 TO 1980 by Smith & Kay and published by the APS at a retail of \$40.00 This is the NYS PH "Bible" & available to ESPHS members for \$29.00 (\$1.00 P&H)

OTSEGO COUNTY POSTAL HISTORY, 221 pages, many photos and cancels from all towns. \$20.00 + 2.25 P&H or \$3.00 Priority Mail. Available from Dorothy Scott Fielder, RR1 Box 1028, Maryland, NY 12116-9769

TOWN POSTAL HISTORIES of Dutchess County. Covers postal designations, locations, marking, and other postal information. A bibliography and alphabetical list of postmaster appended. Towns avaiabel are Amenia, Beekman, Clinton, Dover, East Fishkill, Fishkill, Hyde Park, Lagrange, Milan, Northeast, Pawling, Pine Plains, Pleasant Valley, Poughkeepsie, Red Hook Rhinegaeck, Stanford, Union Vale, Wappinger, Washington. Each 20 to 30 pages, photocopies, plastic comb bound, Price each \$7.50 pp. Available from Roy Ahlquist, 908 N. Quaker Lane, Staatsburgh, NY 12580.

ESPHS
373 Root Rd.
Ballston Spa,
NY 12020-3227

FIRST
CLASS
MAIL

Mason, V. Peter V.R.
1310 County Road 4
Oxford, NY 13830-3299

