

April 1983

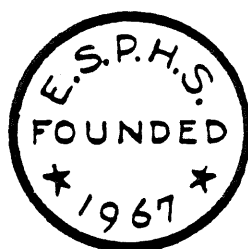

# EMPIRE STATE POSTAL HISTORY SOCIETY

April 1983

## POUGHKEEPSIE POST OFFICE

by: Roy Ahlquist

The Poughkeepsie Post Office is one of the oldest continuously operational post offices in the United States. At this writing, it is 191 years old. It was established in 1792, and Nicholas Power was appointed the first postmaster.

As with many early postmasters, Nicholas Power was a newspaperman. He was editor of the Poughkeepsie Journal which was then located on "the north side of Main Street, not far above VanKleek's hat store." (Eagle's History of Poughkeepsie: 1683-1905) In another reference, the location is placed "four doors away" on a stretch of Main Street known as "lawyers row."

Nicholas Power probably continued the paper began by John Holt, a resident of New York City who fled the British. Holt established a paper in Poughkeepsie, The New York Journal, between 1777 and 1783. The History of Printing in America does not list any other newspaper being printed in Poughkeepsie though the present Poughkeepsie Journal claims the paper to be in its 198th year. Nevertheless, it is probable that Power either bought the equipment from Holt, or took over Holt's operation. Additionally, there may be some relationship between Holt and Power and the establishment of the post office in Poughkeepsie. Holt was the brother-in-law of William Hunter, the Deputy-Postmaster under Benjamin Franklin. Holt returned to New York City in 1783, and one year later he died. Though no direct tie seems to be known, it is very likely that a tie existed. After all, a post office already existed in Fishkill (1776 Franklin's Ledger) and there were very few post offices in the entire nation in 1792.

(cont on page 6)

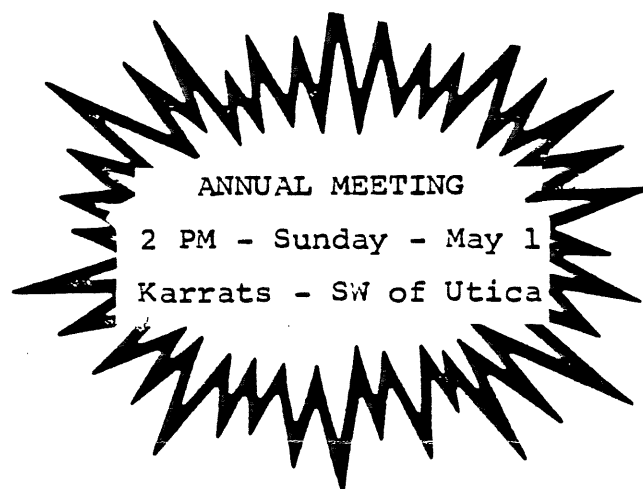

## Poughkeepsie Post Office Locations

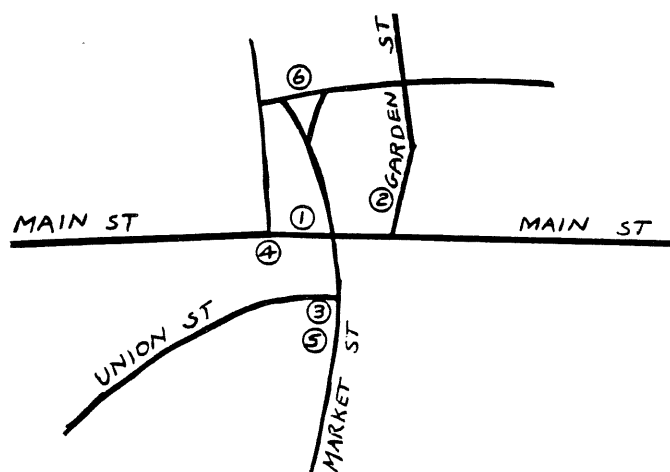

- 1 - 1792 - 1829
- 2 - 1829 - May, 1851
- 3 - 1851 - 1865
- 4 - 1865 - Nov, 1886
- 5 - Nov, 1886 - 1938
- 6 - 1938 - present

# PRESIDENT'S

## MESSAGE



For my message this month, I am reprinting an article which was in the June 1980 "Bulletin". I think it is most timely.

### ARE YOU INVOLVED ?

Are you an active member, the kind that would be missed?  
Or are you just contented that your name is on the list?  
Do you attend the meetings, and mingle with the flock?  
Or do you stay at home, and criticize and knock?  
Do you take an active part to help the work along ?  
Or are you satisfied to be the kind "That just belongs"?  
Do you ever go visit a member, who is sick?  
Or leave the work to just a few and talk about the "clique"?  
Think this over: member, you know right from wrong.  
Are you an active member or do you just belong?

Remember ANNUAL MEETING May 1, 1983 at Karratt"s. Hope to see you there.

*Emma*

### ROBERT GALLUP

It is with deep regret and sorrow we note the death, March 19, 1983, of our long-time member Robert Gallup, Albany.

Although Bob was not an active participant at our out-of-town meetings, he was a sincere supporter of the ESPHS in many other ways.

Many of our collections have been enriched by Bob, who, although primarily a stamp person, handled many a nice PH cover.

Our sympathy is extended to his wife Lillian and daughters Shirley and Jean.

## THE BULLETIN is published by the EMPIRE STATE POSTAL HISTORY SOCIETY

P O Box 8684, Academy Sta  
Albany, New York 12208

APS affiliate 28  
annual dues \$5.00

President.....Emma Kobary  
Vice President.....Clifford Tuttle  
Secretary Treasurer.....Kenneth deLisle  
Bulletin editor.....Jack Haefeli

direct all Society correspondence  
to the Albany address printed above

Auction Manager.....George Bernadt  
1470 Wyoming Av, Schenectady, NY 12308

Librarian.....David Prosser  
7664 State St Rd, Watertown, NY 13601

Get a friend to join ESPHS



—London Evening Standard

'I want to put a down-payment on a postage stamp.'



### MEMBERSHIP NEWS

We welcome to membership Charles Ennis, Frank Mandel and Larry Sell, membership applications having been posted in the February issue and statutory time lapse having expired.

Welcome to membership is sincerely extended. As each member enters our rolls he or she is sent the latest roster. It will certainly be worthwhile to look up other members' interests....perhaps you will find a kindred spirit with whom to exchange correspondence.

We have received a post card from membr and director Bill Hart. He's doing very well, thank you, on a business trip to the Far East. The card was mailed March 12 in Hong Kong and was delivered to a street address in Albany March 16. That is swifter than a card can be delivered from New York City, only 150 miles away!

### 1983-84 DUES NOTICE

With this issue you will find notice of dues payable. While current membership does not expire until May 31, it would facilitate bookkeeping in the change of treasurers if dues could be remitted in April or early May.

A number of our members are paid ahead. If there is no dues notice herewith you are paid up for 1983-84.

Be sure to indicate on the notice if you have an address change or if you desire to have the Bulletin sent to a different address than we have been using.

Membership cards are not issued annually at the time of renewal payments but will be mailed if requested.

### REPORTS OF THE SECRETARY:

#### 1983 ELECTIONS

The March 21, 1983 deadline having passed, only one nomination other than that of the Nominating Committee being noted, which named one director already placed on the ballot, we present herewith the unopposed slate:

For President (2-year term)  
Mrs. Emma G. Koberg, Geneva, N.Y.

For Vice-President (2-year term)  
Kenneth R. de Lisle, Albany, N.Y.

For Secretary-Treasurer (2-year term)  
Maris Tirums, Albany, N.Y.

For Directors-at-large (3-year terms)  
Incumbents Jack Haefeli, Bill Seifert and J. Burton Hulbert re-nominated.

I declare the above to be members in good standing and eligible to hold the offices for which nominated. A formal vote will be taken at the Annual Meeting on May. 1, 1983.

#### 1983 ANNUAL MEETING

The 1983 Annual Meeting will take place on Sunday, May 1, at our usual KARRAT'S location. The morning will be used for our usual swap, buy, sell session after which we adjourn for dinner. The formal meeting will begin at 2:00 PM. Try to attend this get-together, there is always some interesting material available.

#### EXECUTIVE BOARD MEETS

The officers and directors will hold their annual meeting at the Tom Sawyer Motor Inn in Albany, beginning at 10 AM on Sunday April 10, 1983. All participants have been individually notified, this appears only for the record.

3/28/83      Respectfully submitted,  
Kenneth R. de Lisle,  
Secretary

CORRECTIONS TO  
NEW YORK POSTAL HISTORY  
BY: JOHN L KAY

- Alb Co Ravenwood (Br Albany 12205) Disc  
Mr 1, 1980  
West Berne (12291) Disc Je 30,  
1980. Mail to Berne.
- Brn Co Add Einstein (Sta Bronx 10475)  
Est Mr 10, 1980.
- Dut Co Change Schultzs ville and  
Schultzs ville to read:  
Schultzs ville Jl 19, 1839 Mr 11  
1858 Daniel H. Schultzs To  
Schultzs ville.  
Schultzs ville Mr 11, 1858 Jl 15,  
1909 Theodore A. Schultzs. From  
Schultzs ville. Mail to Clinton  
Corners
- Eri Co Add Central Park ( Sta Buffalo  
14215) Est Oc 20, 1980  
Kenmore (Br Buffalo 14217) Disc  
Oc 18, 1980  
South Buffalo (Sta Buffalo 14210)  
Disc Oc 2. 1980.  
Sta H (Sta Buffalo 14214) Disc  
Oc 25, 1980.  
Sta J (Sta Buffalo 14208) Disc  
Oc 2, 1981.
- Gen Co Add Lane (Sta Batavia 14020)
- Liv Co Scottsburg (Rur Dansville 14545)  
Disc Ja 1, 1980. Mail to Groveland.  
Add Scottsburg (CPO Groveland  
14545) Est Fb 1, 1982
- Mnr Co Point Pleasant (Br Rochester  
14622) Disc Ap 16, 1982.  
Twelve Corners (Br Rochester  
14618) Changed Fb 1, 1982 to Sta  
of Rochester same Zip.
- Mnt Co Randall (Rur Fultonville 12142)  
Disc Mr 1, 1981.
- One Co Add Butterfield (Sta Utica 13503)  
Est Mr 1, 1981. From Dunham.  
Dunham ( Sta Utica 13502) Disc  
Mr 1, 1981. To Butterfield.
- Ono Co Hart Lot (13075) Disc Ja 22,  
1982 Mail to Elbridge.  
Kirkville (13082) Add- Previous  
change rescinded.  
Veterans Hospital (Sta Syracuse  
13210) Disc Je 1, 1981.
- Org Co Add Scotchtown ( Sta Middletown  
10904) Est Dc 1, 1979.  
U.S.C.C. ( Sta West Point  
10996) On Nov 28, 1979 change  
Zip to 10997.
- Que Co Fresh Pond ( Sta Brklyn  
11227) On Ja 12, 1980 change  
to Sta Flushing Zip 11385.  
Glendale ( Sta Brooklyn 11227 )  
On Ja 12, 1980 changed to  
Sta Flushing Zip 11385.  
Ridgewood ( Sta Brooklyn 11227)  
On Ja 12, 1980 changed to  
Flushing Sta Zip 11385.
- Sco Co Seward (12199) Disc Je 30, 1980  
Mail to Cobleskill.

List Number 2. List 1 was published  
in August 1982 "Bulletin".

NEXT EDITION OF ASCC

The Editors have asked me to edit the NYS  
section of the upcoming Edition of the  
American Stampless Cover Cat. To do the  
best job I can, I will need the full co-  
operation of the members of E.S.P.H.S.

Unfortunately, there is very little time  
in which to accomplish this. (I was  
originally asked to have the work ready  
for submission by April---However, of  
necessity, the deadline has been extend-  
ed a few weeks.)

Please send me all the data you can on  
your NYS stampless covers - (number of  
each you have; measurements; ancillary  
HS; etc.) I would also appreciate your  
opinion of scarcity of each on a scale  
of 1 to 10. Many of the unusual covers  
will be illustrated in the new edition,  
so xeroxs (or preferably, black & white  
photos, as the latter reproduce far better)  
are requested.

It is particularly imperative that mea-  
surements be accurate. Measure from  
center of outer rim to a point opposite  
in same rim. In the case of unframed HS,  
measure from one horizontal extreme to  
the opposite extreme & from one vertical  
extreme to the opposite extreme. Measure-  
ments should be in mm. Be sure to give  
color, vis: black, red, orange-red, etc.  
& date of cover if available.

If your collection is large, you may find  
it easier to xerox the pages of the cur-  
rent cat., cut same into columns & cement  
each col. to a blank sheet of paper &  
annotate in the large margins so created.

I know that this is very short notice &  
may raise questions (in which case con-  
tact me) but time is of the essence, so  
please, those of you that can help, get  
your data to me soonest--Don't forget, I  
will need time to coordinate the whole  
mess (you should forgive the expression!)

GEORGE BERNADT, 1470 Wyoming Av.,  
Schenectady, NY 12308  
Phone - (518) 372-2525



# SHOW TIME

SYRAPEX '83 will be in Syracuse on April 22-24. This show is honoring the centennial of the International Baseball League and will be held at the St John the Baptist Church at Court and Park Streets. Admission and parking are free. In addition to the 150 six page frames will be a USPS station, 25 dealers, and show covers. For a prospectus write: Paul Cacchione, 305 Scott Av, Syracuse, NY 13224.

FOPEX '83 will be in Albany the same weekend, April 23 & 24. The show is commemorating the 150th year of the Charles F Durant balloon flight in that city. A balloon flight reanactment is planned and flown covers will be available. The show will be at the Empire State Plaza. Admission and parking are free. This show will feature 100 16 page frames in addition to a USPS station, show cancels and 25 dealers. For a prospectus write: FOPEX 83, P O Box 5475, Albany, NY 12205.



Get a friend to join ESPHS.  
You will be doing both your  
friend & the Society a favor.  
Send to us for applications.



## POSTAL HISTORY OF WAYNE COUNTY

This publication is still available. It gives County and Town history, Listings of Postmasters with dates of appointments, postal routes, information about the Erie Canal mail and examples of postmarks and cancellations.

Price is \$6 to members and \$10 to all others. For your copy send check to ESPHS, P O Box 8684, Academy Sta, Albany, NY 12208.

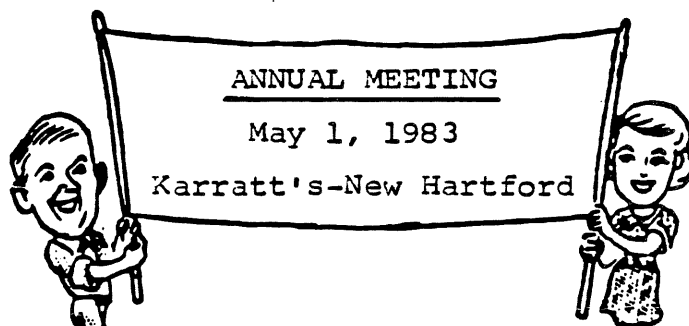

## UNCLE SAM STAMP & COIN CO

621 Third Avenue  
Watervliet, NY 12189  
Arnold Leiter - prop  
Phone (518) 274-0994

## SOMETHING FOR EVERY COLLECTOR HONESTY AND REAL VALUES

10 - 6 Tues & Wed  
10 - 8 Thur, Fri & Sat  
closed Sunday & Monday

REMEMBER -- Always a 10% discount  
on all supplies to any ESPHS member

(cont from page 1)

The original location served five postmasters as far as I can determine. It was not until 1829 that the post office was relocated by Benthuyssen (d. 1846) to the east side of Garden Street where it remained until May, 1851. The building which housed the second post office location burned December 26, 1870. Two of the three postmasters who operated from this location, Killey and Platt, had ties to newspapers. The third may also have.

The third location of the post office was at the corner of Union and Market Streets, the Brush House. Isaac Platt relocated it in 1851. It remained in this location under two other postmasters for fourteen years.

By 1865, Poughkeepsie was involved in a period of rapid growth. The Eastman School was established, Vassar College had begun operation and several other businesses had developed. As a result, the post office was moved to the lower floor of the City Hall which had been renovated for this purpose.

During November, 1886, Robert Hunter again relocated the post office to the new government building. This building was located where the post office had been between 1851 and 1865. The post office remained in this location, I believe, until the present location on Mansion Street was constructed under F.D.R. in 1938.

If any reader knows of any other locations, your information would be appreciated.



Turn your surplus PH material  
into CASH...send lots for our  
auctions to George Bernadt!!!

## Reprint: DELHI TIMES

July 6, 1982

As you enter the Delhi Post Office, you will see an interesting and informative exhibit of letters postmarked from 1803 to November 1918.

The names on some of the envelopes have a familiar sound to them, so they could have been received by some of the ancestors of families still in the Delhi area

The exhibit was loaned to John Braymer, Delhi Postmaster, by Harry Tabor of Sidney Center. Mr Tabor has been involved in collecting Delaware County postmarked letters for approximately 15 years and is a member of the Empire State Postal History Society. The Society meets in Utica, for rounds of discussion and exchanges of material in the area of each member's interest. Stamp and cover collectors are well known for the swapping practice.

While secretary of the Society, Mr Tabor was involved in the printing of a book entitled DELAWARE COUNTY POSTAL HISTORY and had an exhibit in the Sidney Post Office. Mr Tabor would be happy to discuss his hobby with anyone wishing more information and would also appreciate hearing from anyone who has the old letters that bear Delaware County Post Office cancellations.

He can be reached by calling (607)369-7474.

It is interesting to note that the earliest Post Offices were generally in Town and Village General Stores. Postmasters were paid by the volume of mail cancelled and in those days the average person could not manage to live on that amount.

In the early 1800's Postmasters were allowed to use what ever cancellation they preferred. In 1894 the Post Office Department started setting rules and regulations; the POD would supply the instrument of cancellation to be used and only black ink was to be used.

Although US postage stamps were not issued until 1847, Delaware County did not receive stamps until the middle 1850's. In 1902 there were 104 Post Offices in Delaware County. Today we have 39 in our 19 townships. The original Delhi Post Office was in what was called the Red Cross Building which was torn down. The present Court Street Post Office dates back to 1937.

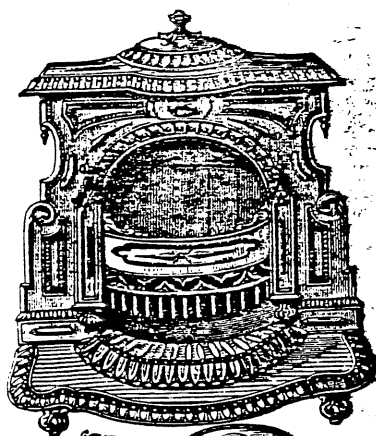

FRANKLIN COAL BURNER.



Albany, N. Y., March 15, 1852.

Dear Sir:

We are getting out, this season, several new patterns of Parlor and Cooking Stoves, and shall not be able to publish our Annual Circular, with descriptions and drawings of the same, before the 15th of May. In consideration of the delay, we have thought best to give you early notice, that our assortment of Good Stoves, the present season, will be unequalled, and to ask the favor of you to give them an examination before making your arrangements.

We are giving particular attention to Coal Stoves, and feel confident that we shall be able to offer to

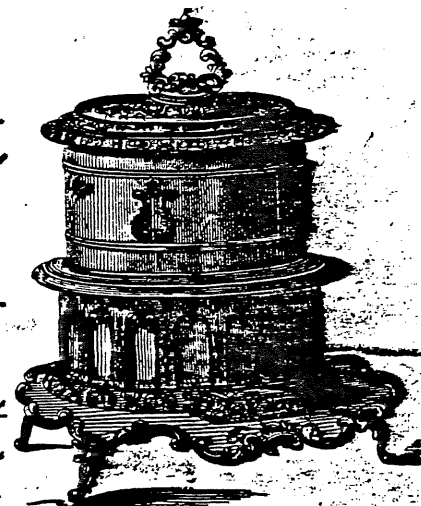

IRVING COTTAGE.

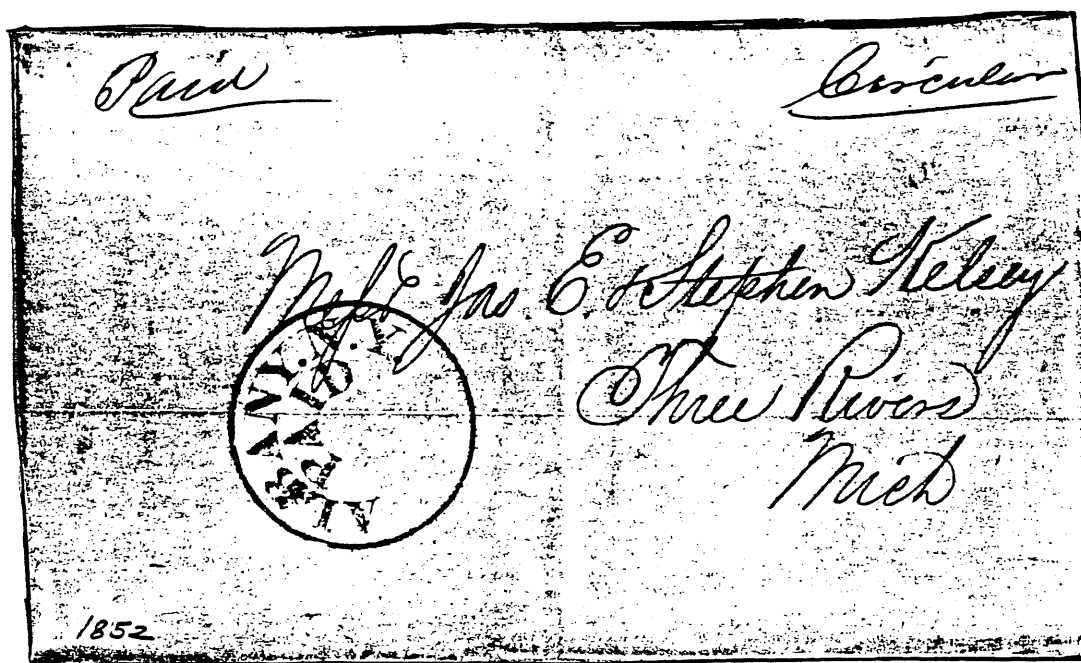

The cover shown above is a photo copy of a nice clear Albany, N.Y. strike on a very pretty blue fancy advertising circular for the Jagger, Treadwell, & Perry, Eagle Foundry in Albany. Its greatest interest, however, is that the Albany, N.Y., Paid strike has never been seen and recorded before by Albany collectors and is not included in the Albany Stampless Type Numbering System developed by Ken deLisle. It has just come to light and it seems strange that it has eluded detection all these years....how many more are there out there????

# TRADING POST

**NOTICE:** Any member may run a FREE Trading POST ad of 25 words each year.

For Just \$1 an issue you can run other ads any time you like. For Postal History it would be hard to find a better readership! Send your ad in today!

**WANTED:** Saragoga County, NY stampless covers, particularly Ballston and Charlton ovals. No Saratoga Springs except very early or unusual usage. Phone 518-882-6373 or write John A Lange, Jr, Root Rd, RD #2, Ballston Spa, NY 12020 (1)

**WANTED - Downstate member paying premium for Suffolk County Stampless:** Aqueboque, Baiting Hollow, East Cutchoque Farms, Hermitage Depot, Oyster Ponds, Southold, Success, Wading River and West Southold. Fitzpatrick, South Harbor Road, Southold, NY 11971 (1)

**WANTED:** Pre-1920 cancels of Manhasset, Roslyn and Post Washington on PPCs/CVRs; Pre-1910 NYS stamp dealer CC. Jacsam, 106 Hemlock Rd, Flower Hill, NY 11030

**WANTED:** All Suffolk County Long Island postal history, especially Sag Harbor, Long Island Railroad. Dan Knowles, 165 Hudson St, Apt 2A, New York, NY 10013

**WANTED - Covers with postmarks from Howard, Howard Beach, Howardville, Ramblerville, Mendon, Mendon Center, Mendon Corner, North Mendon, Honeoye Falls & South Howard.** Will purchase or exchange. H J Selzer, P O Box 37, Des Plaines, ILL 60017 (1)

- 1983 issue Official's -

**Official Mail USA**



**WANTED**

postally used sound adhesive stamps.... now paying:

- 50% of face - properly used on small (standard 6x) covers.
- 25% of face - properly used on large covers; or postal cards.
- 10% of face - off cover; or embossed (#10 business size) envelopes.

- premium for unusual usages -

**\$ any \$**

Penalty for private use \$300

**BRAD ARCH**

144 Hamilton Avenue Clifton NJ 07011

## Auction Action



**Auction Manager.....George Bernadt**  
1470 Wyoming Av, Schenectady, NY 12308

### PRICES REALIZED - SALE # 27

1. \$ 5.00	23C. \$16.50	49. NB	73A. \$ 1.50
2. 15.50	24. NB	50. 5.50	74. 8.00
3. 8.00	25. 21.00	51. 8.50	75. 4.50
4. 6.50	26. 19.00	52. 7.50	76. 14.50
5. 9.00	27. 1.00	53. 8.00	77. 1.75
6. 7.50	28. 5.50	54. 11.00	78. 6.50
7. 11.00	29. 12.50	54A. 17.50	79. NB
8. 7.00	30. 12.50	55. 8.00	80. 1.00
9. 32.00	31. NB	56. 41.00	81. 4.25
9A. 8.50	32. 16.00	57. 11.00	82. 6.00
10. 3.00	33. 11.50	58. 9.00	83. 1.00
11. 1.00	34. 1.00	59. 1.25	84. 4.00
12. 5.00	35. 1.00	60. 3.50	85. NB
13. 4.00	36. 6.00	61. NB	86. 3.25
14. 10.50	37. 2.50	62. 3.50	87. 4.75
15. 4.50	38. 23.00	63. 4.50	88. 1.00
16. 10.50	39. 1.25	64. 2.00	89. 1.00
17. 4.00	40. 5.00	65. 5.00	90. 19.00
18. 8.50	41. NB	66. NB	91. NB
19. 1.00	42. NB	67. NB	92. 8.50
20. 19.00	43. NB	68. NB	93. NB
21. 4.50	44. 5.00	69. NB	94. NB
22. 3.00	45. 18.50	70. 12.50	Total 712.75
23. 10.50	46. 11.00	71. 3.50	
23A. 7.50	47. 2.25	72. 6.50	
23B. 43.00	48. 9.50	73. 2.50	

PLEASE ALLOW A MIN. OF 3 to 6 MONTHS FOR LOTS YOU SEND ME TO APPEAR IN OUR SALES!!! If you wish notification of my receipt of your lots, inclose a self-addressed PC with your lots. PLEASE send any auction related inquiries to auction manager direct...

### SALE # 28

**Deadline for bids on this  
sale is April 15, 1983**

- NEW-YORK/JAN27 in clear (1800) fancy CLAMSHELL ODS with msc 17 - to TROY- on VF(f)FLS-Has 1799 watermark. Nice! PHOTO
- ALBANY/MAR5 -in clear 25mm CDS with msc Free/A. RICHARDS PM/MADRID, N.Y. on VF clean 1813 FLS. Has wmk "J. WHATMAN/1810" Unusual ST. LAW.CO.
- COLLEGE POINT/D/N.Y. (2 Cvs)- in 30mm CDSs-1 green with msc 18+(1840), other red with msc 6 (1841). Both VF FLSs...Own Est.\$20.00...
- DANVILLE/DEC8/N.Y. -in bold DARK GREEN 30mmCDS with msc 18+ on VF FLS.(Addr. sheet only)Dock#42
- ELMIRA/JUN29/N.Y.-in irregular 32mm CDS with HS circled PAID/3 on F slightly aged Ladies ENV. Has fancy embossed border.
- 2- ELMIRA/D/N.Y.(N.Y. inverted) in bold 31mm CDSs 1 red with msc 18+, other black with HS PAID & msc 18.
- ETNA/OCT18/N.Y. in bold 31mm CDS with msc W.Marsh PM & HS FREE on VF, clean ENV. A v. nice item!



8. FISHKILL LANDING/msc Aug 10/N.Y.- in small 26mm CDS with msc 124 & "single mail" on VF(ff)1843 FLS. Cont. 2 letters 1 datelined WASHINGTON Aug 1--other-FISHKILL Aug 9- Re: REV. WAR service!
9. 6 LIVINGSTON CO. FLSs--Clear red CALEDONIA in 30 mm CDS with msc 5; DANSVILL in or. 30mm CDS with HS PAID 5; 2 diff. GENESEO CDSs(1 sm let. -red, other lg let.- or.); Red LIMA CDS & red LIVONIA CDS.All F FLSs(1832/47) A NICE LOT!!!!
10. MOUNT-MORRIS/AUG10/N.Y.- in clear or. 30mm CDS with HS PAID & V.lg.(20mm) 5 on F+(ff)'46 FLS,
11. OSWEGO/JUL10/N.YORK- in bold red 32mm CDS with HS FREE & msc James Cockran PM on F+(ff) FLS Address sheet only!
12. RONDOUT/JUN18/N.Y. -in bold red 31mm CDS with msc 124 (partly removed, as top section of otherwise VF 1829 FLS, is torn off) Still a nice item!!
13. Lg blue HS PAID in 30x19mm SHIELD with SYRACUSE, N.Y./FEB17 in blue 32mm CDS on F+ENV--1852..
14. V.UNUSUAL(probably attached) curved or. HS PAID over encircled 3 with partial or. WATERVILLE CDS on F slightly aged ENV.cont long 1851 let..
15. WAVERLY/msc Feb16/N.Y.-all 3mm sans-serif let.in blue 31mm CDS with HS PAID 3-in-circle on slightly stained ENV(minor repairs)..
16. 4 FLSs-All ERIE CANAL correspondence-1827-45- 2 have SYRACUSE CDSs- 1 ITHACA & 1 ALBANY(latter has "Chg CANAL DEPT/1 piece"-All have msc 124.
17. 3 oversize FLSs with multiple rates Blue CATS- KILL WITH HS PAID & msc 40(4x.10)1841-; MSC- YORK, ILL. with Paid 1 oz.\$1.00(4x.25) & red WATERLOO, N.Y. with msc 20(2x.10) All are somewhat soiled and aged. Unusual lot!!
18. 2 covs-1 bold blue 30mm HOLLIDAYSBURG/MAR20/Pa. CDS with HS 10--Other has READING, MASS. CDS on F ENV(no rate or cont-may have had stamp).
19. MSC--CALEDONIA NY/July28 & 124 on slightly foxed 1838 FLS--Cont datelined WHEATLAND.Long interesting letter.. V. Nice!!!
20. MSC--HAMPTONBURGH/June23 & Paid 3 on F slightly soiled Ladies ENV with embossed border. Cont-long letter on embossed stationary--SCARCE ITEM!
21. (OSWEGO) FLS with msc 2(DROP let) & msc IOOF. Cont printed form with printed SEAL of INDEPENDENT ORDER OF ODD FELLOWS--OSWAGCHIE LODGE # 156---1848 meeting notice--v.v. unusual!!!
22. MSC--OTEGO NY/Feby4 & 18+ on F slightly aged 18-38 FLS-Adr to ATTLEBOROUGH,MS"Posted for REHO-BOTH office"Rarely seen type of addressing!!
23. MSC--SALEM,NY/Aug27 & 374(2x.183/4) on F(ff) 1837 FLS. Cont. mentions enclosure.
24. #11(Ave) on F+clean ENV with ALBANY,NY CDS & blue shield cc of Bank of Albany. cont letter-headed statement.
25. 3 marg. #11 on VF yel ENV with embossed fancy, colorless cc & CDS of NORWICH,NY.Cont.-1855.
26. 2 almost 4 margin #11s on 2 sm ENVs(F)-1 has bold 34mm WARRENSEBURG/SEP26/N.Y.--other has 30mm RENSSELAERVILLE/DEC24/N.Y. CDS & cont. datelined Syracuse OCT21,1852? A Fine pair of covers.
27. Almost F #24 tied by v. lt. CDS of CONCORD,N.H. to somewhat wrinkled ENV cut off at both ends (to create wrapper?). V.int. circular rate cov.
28. #24(with sm closed tears) tied by BUFFALO/JUL17 1867/N.Y. CDS to F slightly aged PATRIOTIC ENV with bi-colored Illus. of U.S. FLAG at left..
29. V. early-RIVERHEAD/AUG26/N.Y. CDS(PO est. Nov. 1855) on VF ENV with scarce #25(pen-can & with minor faults.) A GEM!! A SUFFOLK CO item.
30. 2 #26s on F+ ENVs- 1 tied by lg bold PULTNEYVILLE/MAY17/N.Y. CDS other has clear DCDS of CANANDAIGUA/AUG21 1861/N.Y.--Late use..
31. CONGRESSIONAL FRANK-Msc G. WINSTON/MC with lg DCDS-WASHINGTON/APR6 1862/DC on VF ENV..
32. Almost F #63 on somewhat worn(flaps missing, etc.) ENV tied by lt. NORWICH,NY CDS- Cont. 2 page printed circular of NORWICH BOOK STORE.
33. F example of ALBANY PUNCH CANCEL on #65 tied by ALBANY,NY CDS to F+ yel ENV.. V. attractive!!
34. F #65 tied by 7 barred encircled grill to F slightly soiled MOURNING ENV(reverse has black border) with clear BROWNVILLE NY CDS-Cont. dated 1863 on MOURNING STATIONERY..!!
35. Slightly o/c #65 on VF ENV with DCDS-GROTON/MAR7/N.Y.--Addr. to San Francisco,Cal/Lock Box 2054 & "By Steamer" Cont. piece of interesting personal letter..Unusual! O.Est\$10.
- 36.. O/c #94 tied by somewhat blurred CDS-N.Y.VIA A. TO BUFF./R.P.O. (last 6 let missing or incomplete & VIA v.lt.) Still a v. nice R.R.item.!
37. MSC--w. SCHUYLER NY/MAR26/63 ties F #65 to slightly aged ENV. D.P.O.
- 38.. 2 covs with o/c #65s -1-LITTLE FALLS,NY tied by cork kil(possibly neg. US?) to VF or. ENV.. Cont. dated 1866--other has BIG FLATS,NY CDS & msc Box 236- tied by lg cork circular grill to somewhat aged ENV..
39. MSC--NEW CENTREVILLE,NY/DEC21/68(yr. dated) on VF pen-canc. #U58 ENT..OSWEGO CO. D.P.O.Nice!
40. #114 tied by 4 bar irregular grill to F somewhat soiled sm ENV with CAMDEN,NY CDS..
41. Well cent. #114 tied by cork kil to VF or. ENV. Has FERRISBURGH,VT. CDS---NICE!!
42. O/c #114 tied by target kil & DCDS of HOMER,NY (partial) to VF ENV with blue DC HS cc of HARTUNG & CO 1870---Has cont..
- 42A. AURORA/FEB2 1884/CAYUGA CO.,N.Y.(just off at top) Tying 24 br BN to F Overall ADV. cov(PINK)-Return addr. ENV of POWELL BROS/SPRINGBORO, CRAWFORD CO., PA. in fancy background. Docketting across face detracts slightly. P
43. Blue DODS-31x23mm-IRONDALE N.Y./JAN17/\*DUTCHESS CO.,\* with 34gr BN(minor faults) tied by magenta tar. to F+,slightly foxed ENV with cc of MILLERTON IRON CO.,etc.--Top of DODS is partially missing due to thickness of orig. cont. eliminating much of "IRONDALE"--A rare item!!
44. 32mm DLDS-MCGRAWVILLE/N.Y./MAY26 1882/G.A. JONES,P.M.(just off at top) with tar kil tying F 14 BN to slightly soiled F+ ENV.
45. Bold 30mm MILLERTON,/JAN30 1885/NEW YORK- CDS with 24 EN tied by lt encircled HOLLOW STAR on VF ENV.
46. Blue NORWAY/MAR29 1884/N.Y. & encircled SOLID STAR tying 24br BN to VF ENV with UTICA, NEWPORT & HERKIMER bkstps. D.P.O.
47. Bold PITTSBURN,/JUN2 1887/N.Y.-in 34mm DLDS with shaded STAR tying 24br EN to F+ ENV.
48. SCHUYLER'S LAKE/MAY12/N.Y. in 35mm CDS with s-o-n US in a double circle & 24 br BN on F+ ENV. A VERY NICE FANCY KILLER!!!
49. 2 items-SO.NEW BERLIN,/JUN19 1882/N.Y. in blue-gray 30mm CDS with encircled 4 bladed propellor kil on 34#U163, slightly aged ENT. -Other has MOUNT UPTON,/MAR17 1888/N.Y. in 33mm purple CDS tying 34gr BN to VF ENV.
50. NEW A YORK/MAY20 11AM/CITY DELIVERY- tying o/c 24 Jackson BN to somewhat soiled & aged ENV with lg cork kil & msc 2 due.
51. NIAGARA UNIVERSITY/SEP14 1888/N.Y. in clear 24 mm CDS with Oval 6 bar kil containing STAR- IN-CIRCLE at center, tying SE 24gr BN to F+ ENV. V. early use-this PO est. Dec. 19,1887!
52. Faint R.R. CDS- L & CHI./NOV 19 TR22/R.P.O. & cc of LOUISVILLE,NEW ALBANY & CHICAGO R'Y/ Office of Agent/Station #11- with 24br BN with faults, on F slightly aged ENV. Unusual!!
53. WEST SHORE RAILROAD in lg letters across top of cov. & N.Y.C. & H.R.R.R. CO.,LESSEE -in smaller lets. below, with DRESDEN,NY CDS tying 24 gr BN to slightly wrinkled ENV.
54. TERRITORIAL- FARGO/JUN27PM 1889/DAK. in clear CDS with 24grBN tied by lg tar kil. Has cc of J.B.FOLSOM REAL ESTATE DEALER etc. on F+ ENV.

Bathun House, S. H. Wadsworth



**B. F. PRITCHARD**  
U. S. CLAIM  
AND  
**General Collecting Agent**  
Particular attention given to the Coll  
of Pensions, Bounties, Land Warr  
and all Government Claims,  
36 West Washington Str  
INDIANAPOLIS, IND.  
Return if not called for in 10 days.

**A-BOOK FOR EVERY SOLDIER.**  
This book is devoted strictly to the  
fare and interest of all soldiers and  
sioners, containing the regulations rel  
to Army and Navy Pensions, the new  
sion Laws. It gives a complete list o  
the latest Bounty and Pension Laws,  
enabling each soldier to see at once the  
act amount of bounty or pension he sh  
receive.

**Price 25 Cents.**  
Circulars free. Address all commun  
tic (with stamp) to: PRITCHARD,  
Washington St.,  
Indianapolis, Ind.



Mass. Military State Agency,



**WEST SHORE RAILROAD,**  
N. Y. C. & H. R. R. Co., Lessee.

**J. ROGERS & CO.**  
WHOLESALE AND RETAIL  
Lumber Dealers,  
N. Y.



If You Don't Catch Him in 10 Days



**JOHN ORR'S SONS**  
..WHOLESALE GROCERS  
STEUBENVILLE, OHIO.

**THE LONE STAR TEA COMPANY**  
San Antonio, Texas.

**MARVEL FLOUR.**



THE GREAT  
BREAD  
PRODUCER

MADE FROM  
MINNESOTA  
HARDWHEAT

**LISTMAN**

#76



#24

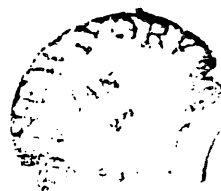

#1

#14

#14

55. 2 BROOME CO. items -REGISTERED covs with clear MAINE,NY CDSs (1882 & 1887) 1 has 10¢ BN #209 on neat F #U163 ENT. Other has #209 & 2¢gr BN on VF neat ENV. This is interesting pair of covs because it illus. change of rate. V. nice
56. 2 DELAWARE CO. covs- 1 has 3¢gr BN & rimless MASONVILLE/MAR3/N.Y. CDS on VF ENV--other has #220 with CANNONVILLE/MAR21 10AM/N.Y.-CDS & v. int. re: Organizing a "circle". F+ ENV...
57. 3 DUTCHESS CO. covs-1 VF ENV with AMENIA,NYCDS & 3¢gr BN tied by quartered cork kil. 2-has PINE PLAINS,NY CDS tying 2¢br BN to VF ENV & 3- Small 21mm MILLERTON/JAN2 1883/NEW YORK on F #U163 ENT(torn off slightly at rt in opening, but not into stamp) A nice lot!!!
58. 3 HERKIMER CO. covs- 1- Regis. with clear JORDANVILLE/MAY26 1884/N.Y. CDS & 10¢ #209 +2¢ br BN on F or. ENV (torn off slightly at rt.) some docketing on face. 2- WEST WINFIELD/JUN 29 1882/N.Y. in lg clear 32mm CDS & neat 10 bar circ. kil tying 3¢gr BN to VF ENV..3- SALISBURY/SEP8 1882/N.Y. in 30mm purple CDS tying 3¢gr BN to VF ENV..AN ABOVE AVE. LOT!!
- 2 JEFFERSON CO. covs- 1-Clear violet DLDCDS- GREAT BEND/NOV 21 1887/NEW YORK & partial fancy --
59. letters POD intertwined on VF 2¢br 1884 ENT-- Other has clear purple BELEVILLE/MAY21/N.Y. & tar kil tying 3¢gr BN to slightly wrinkled ENV with cc-CHAPMAN & DOANE etc,etc..
60. 4 ONEIDA CO covs-1 REGIS. with SE #209 on VF yel. 1884 ENT.2- DLDCDS-WHITESTOWN,/NOV3 1888/N.Y. & 11 bar kil tying 2¢br BN to VF ENV.-1887 . WHITESBORO CDS with 2¢br BN on F+ ENV & 4-- 1887 NEW HARTFORD CDS with 2¢br BN on VF ENV.
61. 4 lovely OTSEGO CO covs.-MOUNT VISION CDSwith 3¢ gr BN tied by lg encircled 7bar grill to VF or. ENV, has cont.-2-PORTLANDVILLE CDS & 2¢br BN on VF ENV.- 3-GILBERTSVILLE/JUL8 1884/NEW YORK in clear 33mm CDS with 2¢br BN on F+yel. ENV.-&4- WEST ONEONTA CDS with #220 tied by CROSS-ROADS cork killer. A very useful lot!!
62. LOWVILLE,NY CDS & SE 2¢br BN tied by tar kil to F somewhat soiled pink ENV-has cc of JOURNAL & REPUBLICAN PRINTING HOUSE/LOWVILLE NY. ETC.
63. MORRISVILLE,NY CDS with SE 3¢ BN tied by quartered cork kil to VF yel ENV-has fancy cc of FIRST/NATIONAL BANK, etc. Cont, printed NOTICE OF PROTEST- dated 1873.
64. Clear blue SUSPENSION BRIDGE,NY CDS with 3¢ gr BN on F+ ENV. Has cc of R.J. ROGERS & CO/LUMBER DEALERS,etc. Lovely!!!
65. 2 F covs with 1¢ BNs- 1.Strip of 3 tied by VIOLET-PLATTSEBURGH,JAN5 1880/N.Y. & tar kil-cont. -Other is DROP LETTER tied by ITHACA NY CDS..
66. 2 SE 3¢gr BN covs- OCTAGONAL DS of PORT JEFFERSON,NY on slightly rough ENV with printed addr. to St. JOHNLAND,L.I.- 2.has WEST FARMS,NY CDS on slightly aged ENV.
67. 2 D.P.O.s- OCTAGONAL DS of BLOOD'D DEPOT NY (18 87) with 2¢ gr BN on Fenv- other has BROWN STATION NY CDS 1913 SE #332 on VF env...
68. 3 covs-Blue FLUSHING NY CDS & cork kil tying 3¢ gr BN sm ENV-2. LIVINGSTONVILLE NY CDS & tar kil tying 3¢gr BN to slightly rough ENV & 3. LEWBEACH NY CDS & Oval bar kil tying 2¢ red 1894-98 type to VF ENV....
69. 4 3¢gr BN covs-Purple 1878 DCDS-HAMBURG NY on F ENV with CHECKERBOARD kil- 2. Rimless PALMYRA, NY CDS on F ENV.-3. LONG EDDY,NY CDS on VF or. ENV. & 4. LITTLE FALLS,NY CDS (stamp affixed over cc of U.S. INTERNAL REVENUE BUREAU/ etc/ OFFICIAL BUSINESS) on slightly aged ENV.!!
70. PURPLE 4 SL Regis. mkg of PHILA. & DLODS-PHILADELPHIA/RD/PA. also SL REGISTERED -- all on face of VF 10¢ #U189 ENT.-- V. NICE!!!
71. RFD/LODI/DEC7 1900/NY & 4 bar kil with 1¢ #1 in center of same tying 1894-98 2¢ red to F ENV.
72. 2- COLUMBIANS(4¢ # 235) tied to VF 2¢ gr #U311 ENT with Registry # & ANSBERRY PAIRIE-CDS!!!
73. #225 & #220 on Regis. Cov with crude BEAR TR-ACK kil & BEAR LAKE,MICH CDS(off at top) & PURPLE SL BEAR LAKE,MICH.+REGISTERED between double lines( outer line serrated) msc #61 on VF ENV..Attractive!!
74. IMPERF.-ALASKA-YUKON comm. #371(extremely wide margins) tied by WALL ST. STA.,NY/NOV24 3:30 PM/1909 CDS on slightly worn 2¢ red ENT. V.V. RARE,on properly used & point in time,cov.!!
75. ADV COV- Has AVE #11(cut into at bottom) with faint EATON,NY CDS & lg illus of STEAM ENGINE & A.N.WOOD & CO on worn & foxed ENV.
76. #94(few short perfs) with WASHINGTON,DC CDS & tied by cork kil to FRONT with lg SEAL of MASSACHUSETTS & MASS MILITARY STATE AGENCY over same & Corn. 7th & D Sts., WASHINGTON, DC below. V. unusual!!!
77. ADV COV- R F. PICHARD/U.S. CLAIM & GENERAL COLLECTING AGENT/etc.etc.etc.- with 1¢ BN & INDIANAPOLIS CDS on aged ENV--CIRCULAR! NICE!!
78. Lg wavy- RATHBUN HOUSE, S.H. WADSWORTH/ELMIRA, NY across top of slightly foxed ENV with 3¢gr BN & CDS of ELMIRA,NY..
79. lg cc illus of CHICKEN CHASING INSECT-of the LONE STAR TEA CO of SAN ANTONIO,TEX & CDS of SAN ANTONIO tying SE 2¢br BN to slightly soiled ENV.-has blue ADV LABEL affixed to bk.
80. ADV COV- cc illus THE CHAMPLAIN SWIVEL FLOW with 1889 CHAMPLAIN,NY CDS & 2¢gr BN on VF blue ENV. Contains long letter.
81. ADV COVs(2)- both identical but 1 has 2¢br BN-- -other has 2¢gr BN- Much adv across entire top 1/2 of covs-THE PULPIT TREASURY, etc. etc. Both are F light blue ENVs...
82. FANCY cc of BREAD LOAF STOCK FARMS/MIDDLEBURY,/ RIPTON & WEYBRIDGE/VERMONT with 1890 BREAD-LOAF,VT CDS- ALSO on face- gray-blue CDS of FLORIDA,NY & fancy WHEEL of FORTUNE kil + SL RETURNED TO WRITER(3 times)& SL MISSENT all on slightly wrinkled 2¢gr #U311 ENTIRE!!!!
83. 2 ADV COVs-1 has circular SEAL of THE AMERICAN SOCIETY FOR THE PREVENTION OF CRUELTY TO ANIMALS, WITH ILLUS OF MAN BEATING HORSE & ANGEL WITH SWORD, STOPPING HIM etc.- on foxed ENV(roughly opened at rt.) with 2¢ #219D & NYC CDS with Oval barred kil(has F in center) Other has red, black & yel circular illus ADV of ACME WHITE LEAD & COLOR WORKS/BUFFALO,.,NY. with BUFFALO CDS & pair 1¢ #357s(1 dam)F ENV.
84. RARE ADV & PATRIOTIC COME.- Lg FANCY MULTI- COLORED illus of LISTMAN MILL CO MARVEL FLOUR etc. with crossed FLAGS over FLOUR BARREL & JOHN ORR'S SONS/WHOLESALE GROCERS/STUEBENVILLE,O, with 1899 STEUBENVILLE CDS tying 2¢ red of 1894-98 to F+ cov. FLAGS & BARREL repeated twice more on reverse!!!
85. ADV COV- Overall BEIGE ADV of HARPER & BROTHERS PUBLISHERS etc. etc. + illus of HARPER'S Bldg. on FRANKLIN SQUARE, NYC with 1899 NYC CDS tying 2¢ COLUMBIAN to VF ENV. A GEM!!
86. 2 ADV COVs- both with 2¢ COLUMBIANS-1 has circular cc picturing SKULL on book & across top, J.H. VAIL & CO.etc.etc.MEDICAL PUBLISHERS-has 1894 NYC CDS on clean ENV(sm tear touching illus) 2. YELLOW illus of DENNISON MAILING TAGS( used as over sized cc) & BOSTON mach kil. Reverse has much additional adv..EXCELLANT PR.
87. Lg illus cc of ROBED WOMAN gathering GRAIN & RIBBON with "RUTH" Also V.B. RUTH,CHICAGO. Has #319 tied by R.F.O. CDS....
88. Lg illus cc of SHILOH COUGH SYRUP showing BOTTLE etc. with MOYER BROS.,BLOOMSBURG,PA. along bottom (not part of addr.) on F kraft ENV. Has 1¢ WASH.HEAD pre-cancel of EL ROY/NY...
89. ADV COV- Lg MULTI-COLORED illus of BARREL with DORSEY'S BEST PATENT FLOUR-OGDENSBURG ROLLER MILLS, etc.,has 1912 OGDENSBURG CDS TYING 2¢ WASH.HEAD.-cont. profusely illus Invoice. On VF & clean ENV. A GEM!!!

90. VF #UX9 PC- Has printed on reverse-"The EXPERIMENTS with the PNEUMATIC DYNAMITE TORPEDO GUN ,etc.etc.(invitation to attend ?). Also has imprinted signature of E.L.ZALINSKI/U.S. ARMY--Face has clear 1889 CDS of FORT HAMILTON,NY-- VF--Unusual bit of MILITARY HIST.!!
91. WEST WINFIELD/SEP22/NY CDS with 8 segmented round cork kil on VF #UX7 with 1t MISSENT in rounded rec. & 1882 CDS-LITTLE FALLS,N.Y...
92. BKLYN,N.Y. SO. SHORE R.P.O./TRIP 3/1905 in clear bold 20mm CDS & INTERLAKEN,NY CDS tying #300 to PPC of Waterfall near Mertensis,NY-VF.
93. Clear BROOKLY,N.Y. CIRCUIT/TR 15 MAR27 1902/R.P.O. on VF PPC of LIBRARY OF CONGRESS-- Has 1902 WASH.,DC Mach. can. tying #279 ..
94. HAWKEYE/SEP14 1918(inverted) A.M./N.Y. CDS & 4 bar kil tying 2c WASH. HEAD to VF PPC of SILVER LAKE HOTEL(Photo type)--DPO--This card is printed on gray cardboard due to War Time paper shortage. V. int. item!!!!
95. 2 R.P.O.s on PPCs- 1.N.Y.&CHI. /MAR31 TR 22 1910/M (partial stk) tying one cent Franklin head to TRIN. CAT., CLEVELAND,O PPC- 2. N.Y.&CHI. E.D./TR 35 SEP8 1942/R.P.O. tying #899 to VF PPC of ALBANY PO.
96. HOTEL ADV COV-Lg illus of PHEIL HOTEL/ST. PETERSBURG,Fla. on somewhat ratty ENV with ST. PETERSBURG 1931 CDS tying #C17-has ill.stat.
97. 2 1st Flight covs-1. lg purple cachet of PLANE & F.FL./ALEANY-BUFFALO-CAM 20 with 1928 CDS of ALEANY,NY tying VF 10c LINDBERG #C10 to VF ENV-bkstpded.- 2. Lg violet cachet showing MAP OF ROUTE &SEAL. + FF RT. AM 94 WESTFIELD + 1953 WESTFIELD,MASS. CDS tying pr.#1015 to VF addr., Air Mail ENV--bksted.

98. CC of P.O.D./CHICAGO,ILL/DEAD LETTER BRANCH/OFFICIAL BUSINESS-below-5c Post. Due stamp of 1936- below that-COLLECT FIVE CENTS/(with COLLECT THREE CENTS red out)/ON DELIVERY/etc. Also on center of ENV-red "POSTAGE DUE" & lg black TRIANGLE. Up. rt. ha- Penalty mess. & 1936 CDS - CHICAGO FLL.(See sec.2 issue of APS Journal for story on similar items) ENV slightly worn edges.
99. ERIN,N.Y./2 pm MAR17/1933/N.Y. CDS tying 1c gr def. & 2c #717 to F green ENV with gr ERIN in 33mm Double circle. Nice ST. PATRICK item!!!
100. 1810 FRENCH stampless FLS--70/CHAGNY in 2 SLs on F(ff)FLS-Addr to DIJON.
101. 1829 FRENCH AVE.FLS--PAYS D'OUTREMARE/PAR LE HAVRE--red 2 SLs in 16x 11mm box with msc 6 & 12/FEVR/1829 in 14mm red CDS. Addr to PARIS
102. 1835 ITALIAN FLS- NOVI in black SL & 25-OTB in 2nd SL addr to VERONA F(ff) msc rate--wmk pap.
103. ESSEN/D6\*1-20/PAID in slightly smeared 32x13mm box + AACHEN /12 H/PAID 25f- in red 28mm CDS + red NEW YORK/JUN28/PAID- in 30mm CDS with msc 13 & Via Liverpool all on AVE ENV.
104. ROMAN STATES #3a- F(slightly stained)-tied by grill to VF FLS with ROMA/22MAR 67 in DCDS

### END OF SALE

Deadline for bids on this  
sale is April 15, 1983

Empire State Postal History Soc  
P O Box 8684, Academy Sta  
Albany, NY 12208

Return Postage Guaranteed

FIRST CLASS MAIL

