

**EMPIRE STATE
POSTAL HISTORY
SOCIETY**

BULLETIN

April 1987

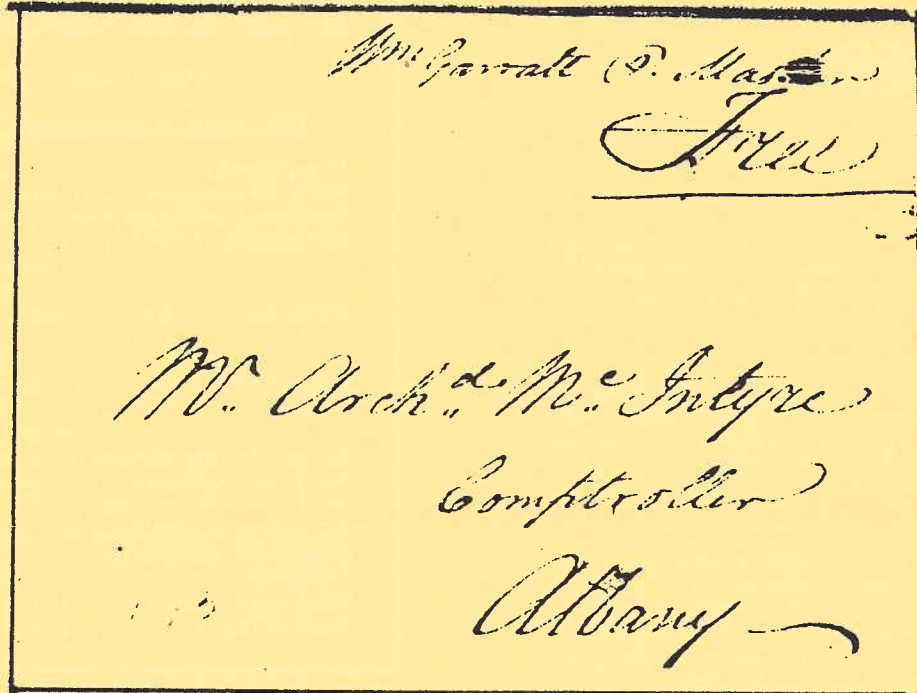

DO YOU KNOW THIS POSTMASTER?

WILLIAM GARRATT, GARRATTSVILLE, N.Y.

by: J. Burton Hulbert

Garrattsville is located in the Town of New Lisbon, Otsego County, in the western and central part of that county. New Lisbon is today, as it has been from the first, an agricultural town.

The village is named for John Garratt, who purchased land there and settled prior to the Revolution. He and his wife were taken prisoner and the story of the capture and return is from an Otsego Co. history published in 1878. When they saw the Indians approaching their cabin, Mrs. Garratt seized her clock and silverware, fled out the rear door of the cabin, hid the silver under an inverted pig-trough and quickly placed the clock under a garden fence. When they returned seven years later everything had turned to brush and weeds but the silver was found under the pig-trough and the clock under the fence.

cont on page 7

page 1



THE PRESIDENT'S CORNER

Hello All! Looks like winter may really be over. Hope you were able to spend lots of time working on your collections.

Perhaps you noted the date on this issue is April. I just wasn't able to put a February date on this issue when the weather is so much nicer. It seemed like it would be tempting fate. We still do expect to make up (or catch up) on back issues.

On the next couple pages you will see about nominations and elections. The nominating committee did not come up with a candidate for president. I was disappointed about this but was assured that they tried hard to get a suitable, willing candidate. Our by-laws (or whatever it is that covers this situation) state that the present officer will continue to serve until he is replaced. This means that the president will continue to serve since there are no candidates standing for office.

You have all heard that many hands make light work. Well, your society now has a problem where few hands are making hard work or even NO work! We need help. During the next few months there will have to be some changes in the jobs some of us are doing and the jobs that are not getting done.

It would be great to have a few of you call or write to me letting me know that you care about your society and would like to do a little to help it along. There are many jobs that need doing and I am sure that if we put our heads together we could find some meaningful, rewarding work that you would enjoy doing and would be able to do within your time and ability limits. Let me hear from you. We need you now.

CONT - PAGE 4

THE BULLETIN
is published by the

Empire State Postal History Society
P O Box 5475
Albany, NY 12205

Except for auction business address
all mail to the Albany PO Box above

Annual Dues...\$5.00

Officers & Committee Chairmen

President.....Jack Haefell
Vice President.....Kenneth deLisle
Secretary-Treasurer....Maris Tirums
Directors ('87).....Peter Mason
.....Nicholas Todaro
.....Robert Walte
Directors ('88).....John Azarkevich
.....Emma Koberg
.....David Proulx
Directors ('89).....J Burton Hulbert
.....Rodger Kline
.....Charles Sweeting
Advertising Manager..J Burt Hulbert
Auction Manager.....George Bernadt
Awards & Exhibits...Kenneth deLisle
Bulletin Editor.....Jack Haefell
Regional Director.....Emma Koberg
Finance.....Maris Tirums
Publications.....William Seifert
PublicityJ Burton Hulbert



POSTAL HISTORY

I have a wide range of
interesting covers available
from stampless to modern (no FDC)

YOUR WANT LIST IS INVITED

Thousands of New York State covers
are in stock
approvals available by county or town

HENRY CHLANDA
P O Box 732
Larchmont, NY 10538

914-834-0490



Society News

NEW MEMBER

The E.S.P.H.S. welcomes into its fold our newest member:

Wendover Neefus, Jr.

MEMBERSHIP APPLICANTS

Applications for membership have been received from the following since the previous edition of the Bulletin was prepared:

Adelstein, Ellis J.

388 No. Ellicott Creek Road
Tonawanda, NY 14150

Interests: Pan-Am Exposition;
fancy NYS Cancels; NY
inland waterways; small
two cancel from 19th c.

References: APS

Dyer, Robert S.

P.O. Box 333
Marietta, NY 13110

Interests: Canels on PPC of
Onondaga Co; PH of
Binghamton

References: APS

Evans, Alyce

P.O. Box 286
Bonsall, CA 92003

Interests: 19th century US fancy
cancels

References: APS

James, Charles L.

2519 North 9th St
Arlington, VA 22201

Interests: Virginia; NYS southern
tier

References: APS

Valley, Richard J.

Falls Road
Shelburne, VT 05482

Interests: Postal history

References: APS

Williams, David E.

5804 Southland Terrace
Louisville, KY 40214

Interests: Broome Co & southern
tier NYS DPO's

References: APS

REINSTATEMENTS

The following membership is reinstated:

John Azarkevich
Box 3002
Schenectady, NY 12303

DEATHS

Word has arrived of the death of two of our members.

Israel Kaplowitz of New York City had been a member of the Society since December, 1970, and in fact, was one of our longest tenured members. He collected U.S. and foreign 'interesting covers'. Mr. Kaplowitz had also been a member of the A.P.S.

Oscar Salzer of Los Angeles, CA was a member since June, 1984. Mr. Salzer had an interest in many philatelic areas, and listed his specialties as U.S. postal history. He was a member of numerous other philatelic societies.

NOMINATIONS FOR OFFICERS

Elections will be held at the next annual meeting of the E.S.P.H.S. for three DIRECTORS-AT-LARGE, PRESIDENT, VICE-PRESIDENT, and SECRETARY-TREASURER. A nominating committee was established consisting of Emma Koberg, Charlie Sweeting, and Nick Todaro.

Any member wishing to nominate another member may do so by sending their nomination to the E.S.P.H.S., P.O. Box 5475, Albany, NY 12205 as soon as possible, but no later than April 15th.

Officers whose terms are expiring are eligible for renomination and reelection to these posts.

All nominations must verify that the nominee will accept the office if elected. The nominating committee will work to ensure that a sufficient number of candidates are available to fill the vacancies as well as accepting nominations from the membership.

UPCOMING MEETINGS

All members of the Executive Board are advised that a meeting will be held at Karrat's Restaurant on April 5, 1987 at 10:00 AM.

All members are alerted that the next annual meeting of the E.S.P.H.S. is scheduled for May 3, 1987

Sunday, May 3, 1987
Karrat's Restaurant
Route 5, New Hartford (just west of Utica)

Approximate time: 2:00 PM

A postal history mini-bourse will be held during the morning and prior to the meeting. Try to attend this event to meet with other members, pick up some new covers for the collection, and to participate in the affairs of your Society. Members with material to sell are encouraged to bring it along.

Maris Tirums

Maris Tirums
Secretary-Treasurer

BOOKS

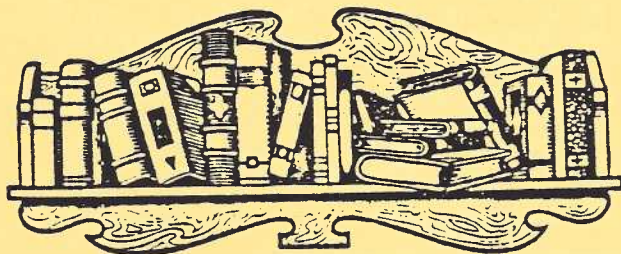

ESPHS PUBLICATIONS FOR SALE

MANUSCRIPT POST OFFICES OF NEW YORK STATE. The definitive work! Just published by ESPHS. Retail price: \$12.00. Price for members only: \$9.60, postpaid.

NEW YORK POSTAL HISTORY. The NYS "Bible" by Kay & Smith. APS retail price is \$40. Price for members only \$28.50, postpaid.

POCKET EDITION LIST OF FEDERAL OFFICES OF NEW YORK STATE. Retail price \$5. Limited number available for members only \$3., postpaid

WAYNE COUNTY POSTAL HISTORY by Emma Koberg. 81 pages, maps, postmarks, and illustrations. Retail \$10, members only price \$6.00, postpaid.

MAIL ORDERS TO ESPHS, P O BOX 5475, ALBANY, NY 12205.

OTHER PUBLICATIONS

THE POST OFFICES OF THE COUNTY OF DUTCH-ESS, STATE OF NEW YORK. A great new book compiled and published by Roy Ahlquist. Any collector of this area will love this book. Only \$2.56 postpaid from R Ahlquist, RR 1, Box 122, N Quaker Lane, Staatsburg, NY 12580.

POSTAL HISTORY OF SENECA COUNTY. Regular Retail price is \$12. Special offer to ESPHS members is just \$8, postpaid. Send your order to W. E. Morrison & Co., Ovid, N.Y. 14521. and let them know you are a ESPHS member.

ERIE CANAL and many other interesting looking titles on canals. A listing and description is available from: Canal Captain's Press, 103 Dogwood Lane, Berkeley Heights, NJ 07922.

GENEALOGICAL & HISTORICAL collection of books including US Post Office lists and other titles by Theron Wierenga, P O Box 595, Muskegon, MI 49443. Write to them for listing.

PRESIDENT'S MESSAGE (cont from page 2)

My special thanks to Maris for his never failing dependable work on our books and records. Also special thanks to George for his outstanding, dedicated work on the auctions. If we just had several more people helping the society like those two, we would be the biggest and the best of them all!

Happy collecting and hope to see you all at the annual meeting.

Jack

David L. Gibson

Rare Prints and Maps



ANTIQUE MAPS OF NEW YORK STATE

We can provide maps of almost any period from 1700-1900 that portray early roads, mail routes, towns, post offices, stage lines and canals among other details. These maps are genuine in fine condition with the majority being handcolored engravings that are quite decorative as well as being a valuable reference tool. Please send or call for a partial listing of New York maps. We can also provide the same service for any other state or area in the U.S. or foreign maps. Maps may be sent on a seven day approval to APS members, maps are returnable for any reason.

6606 Snider Plaza, Dallas, Texas 75205 Phone (214) 739-2391

The nominating committee has presented the following candidates:

vice president....Nick Todaro
secty - treas.....Maris Tirums
directors.....Henry Chlanda
Dick Hedley
Cliff Tuttle

If other nominations are to be made be sure that they are presented to the secretary in time to process for the annual meeting.

FROM THE EDITOR

There have been a number of very interesting articles submitted by members recently. I thank you for taking the time and effort to share them with our members. They will start appearing in our next issue which should be out in about a month.

I would like to take this opportunity to ask the rest of you to think about sharing some of your postal history tidbits with the rest of us. If you have any questions or need help in any way, please don't hesitate to contact me.

Some other State PH Societies have very extensive and informative publications. While it is important to have an editor to set it up, most of the credit goes to the willing contributors. There is no reason the ESPHS couldn't and shouldn't have one of the best publications. All it would take is more of you out there to share with us. Please consider it. We all will gain. Let me hear from you!

g

Turn your surplus PH material into CASH
Send lots for our auction to George Bernadt

Support our Advertisers!

Get a friend to join ESPHS. You will be doing both your friend and the Society a favor.....Send to us for applications

Closed Albums

David H. Burr

David H. Burr, of Gloversville, N.Y., died recently after a long illness. He was a stamp dealer for more than 50 years in New York City and Gloversville. He was 83. He was a member of the American Stamp Dealers' Association, The Philatelic Foundation, American Philatelic Congress, American Philatelic Society of New York State, American Issues Association and Essay Proof Society of New York City, and the Fort Orange Stamp Club

MAIL BID SALES

U.S. & Foreign Covers, Postal History & Stationery, RPO, Advertising, Military, Expos, Cancells, etc. We always have a good representation of NEW YORK STATE material.

Write for Catalog.

NOTE - NEW ADDRESS

HOFFERS COVERS & STATIONERY, INC.
P.O. Box H
Maybrook, N.Y. 12543-0307
914-427-2215

ASDA

APS

UPSS

AN EARLY LAST DAY COVER

by: Chester Wilcox

This folded letter is a last day cover for the Chenango Point post office. The name of the post office was changed to Binghamton on May 29, 1830. The date in the manuscript marking is 28 May and the letter is dated May 27, 1830.

There are several interesting things about this cover. Why does it have a manuscript marking? Handstamps were used as early as 1817. Many handstamped markings of Chenango Point on covers are poor, indicating the devices were badly worn, and they may have been discarded. Another possibility is that the letter was posted late in the day and it was easier to use a manuscript marking than to try to locate a handstamp. The letter is headed Binghamton. Numerous Chenango Point letters were headed Binghamton, indicating many residents used the name Binghamton for some time before the name was changed officially.

Whatever the situation the folded letter is a desirable item. It was in my possession for a long time before its importance was realized.

*Chenango Pt NY
28 May*

17 1/2

John Porter Esq

Auburn

Cayuga Co

Binghamton May 27. 1830

Dear Sir,

I have recd Mr. Wright's survey of a certain tract of land to be in Cayuga in a few days. I have it certified.

When in Albany I paid the taxes on ch. 27, to \$26 amounting to \$14.38.

I have not yet seen Elisha Wellman about the 40 acres in the S.W. corner of the lot. I shall however soon write him to get a deed.

I enclose you a draft for \$40, which you will please to endorse on my note and acknowledge the receipt.

Sincerely yours

W. H. Huntington

J. Porter Esq

YOU KNOW THIS POSTMASTER?
(cont from page 1)

WILLIAM GARRATT, brother of John was a pioneer merchant in the village. The PO was established March 23, 1809 in his name (a common custom in the early 19th century) with William as first postmaster and continues to this day. It is the fourth oldest in Otsego County, only Cooperstown, Hartwick, Milford and Unadilla have survived longer without a name change or relegation to branch or station status.

No doubt that William, the 1st postmaster was a leader in the community for when the Town of New Lisbon was organized in 1807 he was its first supervisor, a post he held until 1814.

Illustrated is a FREE franked letter, date-lined "Garrattsville in New Lisbon" 29 Nov. 1813. It is to the State Comptroller (another item from the NY STATE COMPTROLLER find!) dealing with a tax collection problem, while Garratt served in the dual role of village postmaster and town supervisor. It is in extraordinarily fine condition, due to the quality of the paper used.

It is interesting to look at this 173 year-old letter while we scribble on our chemically-treated papers. Can they or our scribbles be here for that same length of time?

(ED. NOTE: This is the second fine item Jay has written for our continuing POSTMASTER feature. There are many more lying in your box or album. SEND THEM IN!! We want to make this into something that will be widely copied in other PH publications. ESPHS LEADS THE WAY - AGAIN.)

W A N T E D

Postal Stationery
and
Postal Stationery
U.S. and Foreign

NOTE - NEW ADDRESS

HOFFERS COVERS & STATIONERY, INC.
P.O. Box H
Maybrook, N.Y. 12543-0307
914-427-2215

ASDA

APS

UPSS

Get a friend to join ESPHS. You will be doing both your friend and the Society a favor.....Send to us for applications

U. S. STAMPLESS COVERS

LARGE SELECTION OF HANDSTAMP
AND MANUSCRIPT CANCELLATIONS

Special attention to all counties of N.Y.S.

Approval selections available
for ESPHS members

CORTLAND COVERS

BOX 371

HOMER, NY 13077



Turn your surplus PH material
into CASH...send lots for our
auctions to George Bernadt!!!

SUPPLEMENT TO THE ESPHS MANUSCRIPT BOOK

By: Chet Wilcox

This is an explanation of the listings in the supplement to the manuscript book.

Inclusion of the county name is an indication of a new listing. Entry of the county name in parentheses is used to differentiate two offices with the same name.

Entries in earliest and/or latest columns are for several reasons. They may be entered for actual new dates, or to correct erroneous dates caused by typing errors on my part or occasionally on the part of the final typist. Another purpose is to add data to the previous entry, such as month and day when only the year date was recorded previously. In some cases the only addition is the stamp number.

This supplement is the first of several that will be provided free to our ESPHS members. If you would like a copy of the fine original publication see page 4 for ordering information.



I DEAL IN
SCRIPOPHILY

HOW BARE YOU!



Yes, in SIX or more gigantic lists each year, Bev and I offer reasonably priced DPOs, RPOs, Advertising Covers, and Illustrated Stocks & Bonds from all 50 states.

For truly exciting opportunities to purchase 19th and 20th century Stocks, Bonds, and Postal History, WRITE NOW to receive a FREE copy of our next list.

Postal History - Scripophily

Ernest S. Peyton
Beverly G. Peyton

P.O. Box 24816 Tempe, Ariz. 85282 (602)820-4322



UNCLE SAM STAMP
&
COIN CO

621 Third Avenue
Watervliet, NY 12189
Arnold Leiter - prop
Phone (518) 274-0994

SOMETHING FOR EVERY COLLECTOR
HONESTY AND REAL VALUES

10 - 6 Tues & Wed
10 - 8 Thur, Fri & Sat
closed Sunday & Monday

REMEMBER -- Always a 10% discount
on all supplies to any ESPHS member

POST OFFICE	COUNTY	EARLIEST DATE		LATEST DATE	
AARONSBURGH	Clinton	05/02/1853		1854	
ADDISON HILL	Steuben	01/04/1864	#65		
ALDER CREEK		12/11/1839		06/21/1853	#11
ALFRED				04/13/1849	
ALFRED CENTRE					09/09/1850
ALLENDAL	Jefferson	03/02/1876	#184		
ALLENS HILL				1858	#11
ALTONA		07/01/1862	#65		
AMADOR	Franklin	03/16/NYD	#26	01/17/NYD	#65
AMITY	Orange	12/11/NYD Paid 3			
ANASQUASSCOOK		03/17/1831		04/04/1845	
ANDES		10/28/1825			
ANDOVER				01/26/1852	
APPALACHIN	Tioga	06/05/NYD Paid			
APPLING	Jefferson	01/25/1850			
APULIA		1842			
ARCADIA		1831			
ARGYLE				07/24/1849	
ASHFORD				11/02/NYD	#94
ATTICA CENTRE		04/07/1841		03/02/1843	
AUBURN		02/08/1825			
AURELIUS STATION	Cayuga	04/08/1876	3¢ ent.		
AVOCA		01/23/1842		03/10/1860	#26
BAINBRIDGE		03/22/1816			
BAITING HOLLOW				05/10/NYD	#65
BALLSTON		09/02/1805			
BANGOR		05/17/1856		06/28/1858	#U10
BARNES CORNERS				1868	
BARRE CENTRE		04/17/1842			
BARTON		12/03/1847			
BEAVER CREEK	Madison	08/09/1826			
BELCHER				06/22/NYD	#26
BELFAST				NYD	#65
BENNETTS CORNERS				12/07/NYD	3¢ BN
BENNINGTON				10/20/1860	#26
BENTLEYS CORNERS				09/29/1857	#11
BILLSBOROUGH	Ontario	11/11/1879			
BLEECKER				05/26/1845	
BLODGETT MILLS	Cortland	03/01/1869	#94		
BLOOMFIELD CENTRE				01/12/1840	
BLOOMINGBURG				1846	
BLOOMVILLE				09/24/1852	
BOONVILLE		02/14/1826			
BOSTON		05/21/1838		1849	
BOSTON CORNERS		03/14/1859	#26		
BOVINA VALLEY	Delaware	04/06/NYD	#65	02/12/1867	#65
BOWENS CORNERS		03/06/NYD	#65		
BOYLE	Ontario	05/21/1812			
BRAINARD		06/06/1859	#26		
BRANCHPORT		02/05/1838			
BRASHER IRON WORKS	St. Lawrence	04/28/1863	#65		
BREAKABEEN				05/12/1865	#65
BREWERTON	Onondaga	12/12/1844			
BRIDGEHAMPTON		03/05/1823		03/01/1856	
BRIDGEPORT				04/06/1848	
BRIDGEVILLE				01/29/NYD	#65
BRIDGEWATER		11/04/1818			

POST OFFICE	COUNTY	EARLIEST DATE	LATEST DATE	
BRISTOL			04/13/1846	
BROADALBIN			04/10/1848	
BROOKLYN			02/03/1832	
BRUSHLAND			12/22/NYD	#114
BUCKRAM	Nassau	NYD		
BURLINGTON FLATS			11/29/NYD	#26
BURNS			1889	2¢ BN
BURNT HILLS	Schenectady	09/18/1856	1880	3¢ BN
BUTTERNUTS			06/05/1839	
CABIN HILL			1883	#210
CALEDONIA			03/19/1842	
CAMERIA		02/16/1840		
CAMERIDGE		12/12/1808		
CAMPVILLE	Tioga	04/09/1832		
CANAL		04/12/1825		
CANANDAIGUA		01/23/1803		
CANDOR			06/01/NYD Paid 3	
CANNING	Cattaraugus	1832	04/26/1833	
CANTON			12/19/1844	
CARLTON		NYD	04/23/1867	#94
CARMEL			1848	
CAROLINE DEPOT	Tompkins	05/29/NYD	02/19/1885	#UX9
CARROLLTON		03/10/1863	04/25/1864	#65
CARRS CREEK			1880	3¢ BN
CASTLE CREEK			05/31/NYD	#114
CASTLETON			04/23/1842	
CATHERINE'S LANDING	Tioga	11/06/1825		
CATO 4 CORNERS			02/07/1850	
CATSKILL		09/21/1801	05/28/1829	
CAYUGA		10/ /1798		
CAYUTA	Schuyler	04/02/NYD	07/12/NYD	#65
CEDAR HILL			02/13/1860	#26
CEDAR VALE		07/28/1874		
CENTER BERLIN			03/11/1879	3¢ BN
CENTERFIELD			04/29/1863	#65
CENTER LISLE		04/17/1834		
CENTER MORICHES		01/28/1855		
CENTER VILLAGE		01/19/NYD		#11
CENTER WHITE CREEK		06/05/1843		
CHAMPION		03/22/1817	NYD	#65
CHAMPLAIN			12/01/1849	#1
CHAPINVILLE		02/09/1842		
CHAUMONT		07/13/1840		
CHENANGO	Broome	1856	03/26/1851	
CHENANGO FORKS		10/16/1828		
CHESTER		02/06/1815		
CHESTERTOWN		04/20/1829		
CHILI			01/31/1861	#26
CIRCLEVILLE	Orange	12/27/NYD		#26
CLAVERRACK			09/13/1842	
CLERMONT			NYD	#U1
CLINTON			03/08/1814	
CLINTON HOLLOW			08/08/NYD	#U35
CLINTONVILLE	(Clinton)	03/12/1833		
CLINTONVILLE	(Onondaga)			
CLYDE	Wayne	07/16/1832		
COBLESKILL			NYD	#65
COHOES		08/22/1834		

POST OFFICE	COUNTY	EARLIEST DATE	LATEST DATE	
COLCHESTER			12/09/NYD	#65
COLDEN		10/08/1840	11/06/1845	
COLD SPRING	Putnam	1839		
COLLINS			1856	#11
COLUMBIA HALL		12/22/1834	08/27/1838	
COLUMBUS		08/31/1816		
CONESVILLE		07/23/1844	1866	#65
CONKLIN STATION			12/25/1883	3¢ BN
COOMER		11/04/1845	05/30/NYD	#207
COOPERS PLAINS		12/18/1849		
COOPERSTOWN			11/06/1825	
CORAM		1834	04/25/1857	#11
COTTAGE		04/04/1882	3¢ BN NYD	#210
COVERT			1865	#65
COXSACKIE			01/31/1836	
CRAB MEADOW			03/27/1832	
CRANBERRY CREEK			09/17/NYD	#65
CRARYS MILLS		11/01/1852	11/14/NYD	#26
CROSS RIVER			07/07/NYD	#10
CROWN POINT			03/19/1902	#279b
CRUM CREEK		12/07/1877	3¢ BN NYD	3¢ BN
CRUSO	Seneca	NYD	#11	
CULLEN			10/29/1888	#210
CUTCHOGUE			11/22/1872	3¢ BN (2)
DALE			03/04/1871	#147
DANBY		03/24/1824	04/16/1890	#213
DANNEMORA			12/20/1867	#65
DANSVILLE	Livingston	NYD	#65	
DARIEN		03/06/1836		
DAVENPORT		09/05/1825	01/30/1861	#26
DAYTON			09/12/NYD	#184
DEANS CORNERS			01/04/NYD	3¢ BN
DEANSVILLE		08/03/1842		
DE MOTT	Seneca	1874	GPO	08/28/1876
DE MOTTS CORNERS		11/26/1824	05/18/1826	1¢ Ern pc
DENISON	Herkimer	05/18/NYD	#65	04/03/1882
Note: DENNISON is not listed in S/K - has been added to DENISON				
DE PEYSTER			10/11/1862	#65
DE RUYTER	Madison	02/24/1827		
DEVEREAUX			07/18/NYD	Paid 5
DUNKIRK			1843	
DUNNING STREET	Saratoga	1817		
DURHAMVILLE		10/15/1838	05/01/1839	
EAGLE			02/19/NYD	#26
EAGLE VILLAGE		04/11/1864	12/28/1865	#65
EAST BEEKMANTOWN		08/23/NYD	#11	09/26/NYD
EAST BOSTON	Madison	10/10/1870	#63(2), #95(2)	04/28/1871
EAST BRANCH	Delaware	09/03/1825		3¢ ent.
EAST CHINA	Wyoming	06/05/NYD	Way Unpaid 1ct	
EAST COBLESKILL			NYD	#65
EAST CONCORD	Erie	09/23/NYD	#114	
EAST CONSTABLE		10/12/1852		
EAST EDEN		1885	01/28/1888	#U278a
EAST EVANS		1843	05/03/NYD	#26
EAST GRANGER	Allegany	02/20/1864	#65	11/19/1865
EAST HAMILTON			NYD	Free
EAST HAMPTON			12/08/1860	#65
EAST HECTOR	Tompkins	10/22/1825		#U10

POST OFFICE	COUNTY	EARLIEST DATE	LATEST DATE	
EAST HUNTER		01/27/1836	1841	
EAST JAVA			1885	2¢BN
EAST JEWETT			04/21/1866	#65
EAST KILL		1831	04/28/1849	
EAST LANSING		04/29/1844		
EAST MCDONOUGH	Chenango	12/03/1883	#210	
EAST NEW YORK	Kings	10/16/1841		
EAST PALMYRA		1838		
EAST PENFIELD			11/24/NYD	#65
EAST RICHFIELD			03/10/1842	
EAST SETAUKET			04/14/1863	#65
EAST VARICK		02/23/1863	#65	05/18/NYD
EAST VENICE			11/07/NYD	#65
EAST WILLIAMSON		03/12/1874	#U84	03/31/1874
EAST WILLISTON			06/22/1881	#UX5
EAST WILSON	Niagara	10/30/NYD	#U10	
EAST WINDHAM			1862	#65
EAST WORCESTER		03/30/1841	1851	
EDINBURG			NYD	Paid 3
EGYPT	Monroe	NYD	Free	
ELLCOTTVILLE		11/02/1825		
ELLISBURG			01/31/1859	#26
ENFIELD CENTER		04/16/1856	#U10	
ERIEVILLE		12/07/1841		
ESSEX			08/11/1881	#UX5
ESSEX COURT HOUSE	Essex	04/15/1803	05/16/1804	
EVANS			02/24/1849	
FAIRBANK	Chautauqua	1826		
FAIRPORT			07/17/1853	
FAIRVIEW		07/06/1836	01/22/1842	
FARMER		03/01/1834		
FARMERSVILLE			03/30/1858	#26
FARMINGDALE			06/10/NYD	#26
FARMS		01/31/1830		
FARRELL PLACE	Clinton	04/21/1849		
FAYETTE			NYD	#65
FEURA BUSH	Albany	01/23/1877	3¢ BN	
FISHKILL PLAINS		08/02/1853	11/05/1858	#26
FIVE CORNERS			01/08/1890	#213
FLAT CREEK		02/19/1859	1870	#114
FLAT LANDS	Kings	07/03/NYD	#65	
FLUSHING		07/25/1831		
FLUVANNA			05/20/1864	#65
FLY MOUNTAIN		01/04/NYD	01/17/NYD	#26
FOLSOMDALE	Wyoming	08/08/NYD	3¢ BN	
FORDHAM	Bronx	NYD	3¢ ent.	
FORKS			01/07/1833	
FORT SCHLOSSER		1816		
FORT SCHUYLER	Westchester	1863	#65	
FOWLER		08/17/1830		
FRANKFORT HILL			1864	#65
FRANKLIN		08/11/1828		
FRANKLINVILLE		08/05/1822	04/24/1837	
FREEHOLD	Greene	1802		
FREETOWN CORNERS		04/20/1858	#26	03/15/1865
FRIENDSHIP		11/15/NYD	13½ Way	12/24/NYD
GAINESVILLE				10/18/1853
GALEN			1825	

POST OFFICE	COUNTY	EARLIEST DATE	LATEST DATE	
GALLUPVILLE		04/14/1826		
GALWAY			1875	3¢ BN
GASPORT	Niagara	11/05/1852		
GEDDES		03/04/1818		
GENEGANTSLET			02/24/1846	
GENEVA			01/27/1849	
GERMANTOWN	Columbia	08/03/NYD #158		
GIBSON			09/21/1867	#65
GIBSONVILLE			03/08/1890	#213
GILBERTS MILLS		09/07/1861 #26		
GLEN AUBREY			04/23/1870	#114
GLEN COVE		1838	07/15/1849	
GLENDALE		1866	05/30/1867	#65
GLENMORE		02/28/1865 #65	04/02/1867	#65
GLOVERSVILLE			02/12/1849	
GOUVERNEUR		05/04/1837		
GRANGER			1873	
GRANTS MILLS	Delaware	10/07/1876 #UX2	01/05/1877	#UX5
GREECE		1832		
GREENFIELD CENTER			10/26/1864	#65
GREENPORT		03/15/1835		
GREENS CORNERS		08/18/1848	10/26/1849	
GROOM CORNERS	08/12/NYD	#26	02/25/1882	#184
GROVELAND			08/22/1869	#65
GUILFORD CENTER		05/06/1844		
HADLEY		1817		
HAILESBOROUGH		10/15/1860 #U10	07/05/1865	#65
HALLETT'S COVE		02/01/1837	1841	
HALSEY VALLEY			04/09/NYD	#65
HAMDEN			1858	#11
HAMILTON		09/05/1807		
HAMLET		01/13/1852		
HAMMOND		1822		
HAMPTONBURGH			06/23/NYD	Paid 3
HANFORD LANDING			01/06/1863 #65	
HARFORD		06/29/1841		
HARTLAND		02/24/1831	12/10/1874	#158
HAYNERSVILLE			09/26/NYD	#26
HECTOR FALLS		09/28/1825	1827	
HEMPSTEAD		08/13/1822	03/18/1846	
HENRIETTA	Monroe	08/06/1830		
HICKORY CORNERS				
HICKSVILLE			NYD	3¢ BN
HINSDALE			1855	#11
HOBBIEVILLE		12/02/1837	07/08/1847	
HOLLEY			11/05/1851	#11
HOMOWACK		1831	1840	
HOOPERS VALLEY		03/16/NYD #11		
HOOSICK FALLS		06/16/NYD #11		
HOPEWELL		10/19/1829	01/30/1835	
HORNBY			01/07/NYD	Paid 3
HORNELLSVILLE			05/13/NYD	#94
HOWLETT HILL	Onondaga	11/28/1825		
HUGUENOT		04/08/1839		
HUNTINGTON			3/31/NYD	#65
HUNTS HOLLOW		06/04/1816		
INDEPENDENCE		09/29/1831		
IRELAND CORNERS	Albany	1830		
		NYD		#25

POST OFFICE	COUNTY	EARLIEST DATE	LATEST DATE
IRONA	Clinton	04/20/1870 #114	
IRON JUNCTION		11/04/1878 #U163	02/21/1879 #U163
IRVING			01/14/NYD #11
IRVINGSVILLE		1834	
IRVINGTON		1854	NYD #65
ISLIP		1834	
ITALY HOLLOW		02/19/NYD #26	
ITHACA			01/05/1830
JACKSONVILLE			1868 #65
JAMESPORT		02/13/1850	10/26/1854 #11
JAMESTOWN	Chautauqua	10/20/1825	
JAMESVILLE		08/21/1813	
JANESVILLE		09/30/1845	
JASPER			08/21/NYD 3¢ BN
JAVA		10/22/NYD #U10	11/19/1860 #26
JERICHO TOLL BRIDGE		02/08/1812	
JERSEY		09/24/1845	
JERUSALEM		01/02/1874 3¢ BN	06/23/1877 3¢ BN
JERUSALEM SOUTH		05/13/1843	11/15/1847
JERUSALEM STATION		11/05/1845	
JOHNSONBURG	Cattaraugus	02/23/1846	04/17/1851
JOHNSONS CREEK		1832	
JONESVILLE		06/04/1833	
JOY		NYD #11	01/07/1859 #26
KATONAH			04/15/NYD #11
KILLAWOG		02/12/NYD #26	02/25/NYD #26
KILL BUCK		02/26/NYD #11	
KINGSTON			07/08/1825
KIRKWOOD			05/26/1863 #65
LAKE			1844
LAKELAND	Washington	05/10/1841	
LAKE ROAD		11/22/NYD #11	07/01/1857
LANCASTER		06/15/1833	05/21/1887 #210
LERANON			02/23/1837
LEMON CREEK			01/25/NYD #26
LEON		12/21/1858 #26	
LEYDEN		1817	06/13/1865 #65
LIBERTY			04/12/1858 #26
LIMA		08/23/1816	12/04/1849
LIMERICK			03/14/1846
LINDLEYTOWN	Steuben	03/04/1841	10/12/1865 #65
LINDSLEYTOWN		06/19/1810	11/12/1852 #11
LINN			
LISLE VILLAGE		10/11/1825	06/02/NYD #65
LITTLE VALLEY		05/28/1834	10/17/1825
LIVONIA			
LIVONIA STATION		03/24/NYD #26	07/09/NYD Paid 3
LOCH SHELDRAKE		5/8 ¹ /NYD #U5	12/28/1840 *U9
LOCKE			1866 #65
LOCKPORT			11/14/1844
LONG LAKE	Chemung	09/05/1864 #65	05/20/1879 #182,183
LOW HAMPTON			12/03/1844
LOWMAN		06/28/1872 #U84	
LYONSDALE			NYD #33
LYSANDER			03/24/NYD #U58
MADISON			11/19/1834
MAMAKATING		08/20/1826	NYD 12 ¹ / ₂

POST OFFICE	COUNTY	EARLIEST DATE	LATEST DATE	
MAMARONECK		06/09/1813		
MANCHESTER		10/27/1813		
MANCHESTER CENTER		06/07/1844		
MANHEIM CENTER	Herkimer	04/27/1849	09/16/1847	
MANNSVILLE			NYD	Paid 3
MAPLE GROVE			03/14/1842	
MAPLETON STATION	Niagara	02/11/1899 #A88	12/08/1852	
MARILLA				
MARION		11/02/1838	05/21/NYD	#65
MARTINSBURG			03/08/1847	
MATTITUCK	Suffolk	06/11/1811	1861	#26
MAYVILLE		06/20/1820	1835	
MCCLURE SETTLEMENT		02/06/1863 #65	1890	3¢ BN
MCCONNELLSVILLE		02/08/1831		
MCGRAWVILLE				
MCLEAN		07/26/1826	01/28/1850	
MEADS CREEK		12/05/1829	05/03/1853	#11
MEREDITH		11/14/1825		
MESSINGERVILLE	Cortland	11/22/NYD #65		
MIDDLEBURY				
MIDDLEFIELD			03/09/1846	
MIDDLEFIELD CENTER			NYD	#26
MIDDLE GRANVILLE		05/10/1838	NYD	#26
MIDDLE ISLAND		12/29/1836	12/04/1849	
MIDDLEPORT				
MIDDLETOWN			08/19/1841	
MIDDLEVILLE		06/21/1825	10/10/NYD	#11
MILAN			03/20/1844	
MILL BROOK	Warren	09/21/NYD #65	1848	
MILLERS MILLS	Herkimer	01/27/1871 #147		
MILLPORT		11/02/1836		
MILLS MILLS				
MILTON			02/02/1885	#210
MOFFITTS STORE			11/22/NYD	#65
MOIRA			1868	#65
MONGAUP VALLEY	Sullivan	10/21/1830		
MOOERS		10/21/NYD	Free	
MOORES FORKS		1844		
MORAVIA			NYD	Paid 3
MOREAU		01/03/1835		
MORICHES		02/15/1834		
MORRISANIA	Westchester	06/01/1838		
MORRISONVILLE		08/03/NYD #11		
MORRISVILLE		1859 #26		
MOTTVILLE		07/19/1822	1859	#26
MOUNT MORRIS		06/14/1845		
MOUNT PLEASANT	(Saratoga)	1852	09/20/1839	
MUNNSVILLE		03/11/1842	07/07/1853	
NASSAU		03/10/1818		
NAUMBURG				
NAVARINO		09/07/1842	1875	
NEVIS	Columbia	NYD #65 (2)	NYD	#65
NEW ALBION				
NEW BREMEN			03/03/1845	
NEWCASTLE			07/07/1857	#11
NEW CENTERVILLE			NYD	Paid 3
NEW DORP NEWCOMB Essex	Richmond	NYD G. K. W. B. 3/11/1861 #65	12/21/1868	#U58
NEWFANE			03/11/NYD	#UX5

POST OFFICE	COUNTY	EARLIEST DATE	LATEST DATE
NEW HAMBURG		1/8/1847	#1 (not issued till 7/1/47)
NEW HARTFORD			07/30/1814
NEW HAVEN			02/14/1853 #11
NEW HURLEY			08/25/1849
NEW KINGSTON		02/14/NYD #26	06/29/NYD #65
NEWKIRKS MILLS		04/03/1852	
NEW LISBON			01/03/NYD #65
NEW LONDON			02/13/1845
NEW PALTZ		1819	
NEWPORT		1809	
NEW SALEM			1877 #147
NEW SCOTLAND	Albany	11/05/1831	
NEW SWEDEN		01/20/1847	02/11/1847
NEWTOWN	(Queens)		1859
NEW UTRECHT			12/30/NYD #65
NEW VILLAGE		12/25/1834	
NEWVILLE	Herkimer	04/02/1875 #UX3	
NEW WINDSOR		05/21/1830	1837
NIAGARA	Niagara	03/29/1804	
NICHOLVILLE	St. Lawrence	05/07/1833	05/06/1859 #26
NILE			1859 #26
NINEVEH		11/18/1844	
NISKAYUNA		10/19/1880 #UX5	
NORTHAMPTON			10/25/1843
NORTH BANGOR			04/23/NYD #26
NORTH BARTON		04/02/186(?) #65	10/09/1866 #65
NORTH BLOOMFIELD		03/14/1846	06/11/NYD #26
NORTH BUFFALO	Erie	10/19/1857 #26a	
NORTH CAMERIDGE	Washington	10/03/1865 #65	
NORTH CHILI		10/23/1833	1841
NORTH CHINA	Genesee	06/08/1825	
NORTH CLARKSON	Monroe	06/10/NYD #65	
NORTH ORTEK	Warren	1867 #65	
NORTH GAGE		03/17/1840	
NORTH GUILFORD	Chenango	05/16/1863 #65	
NORTH HARTLAND			01/31/1860 #26
NORTH HECTOR			12/31/NYD #65
NORTH KORTRIGHT			10/23/1868 #65
NORTH NASSAU			1877 3d ent.
NORTH NORWICH		10/10/1806	
NORTH PENFIELD	Monroe	03/14/1826	09/15/1826
NORTH PHARSALIA		08/06/NYD #65 (2)	1865 #65
NORTH SALEM			NYD Paid 3
NORWOOD	St. Lawrence	NYD #26	
NUNDA VALLEY		11/17/1824	
ODESSA			05/18/NYD #11
OLEAN			02/05/NYD #26
OLIVEREA			08/24/NYD #210
OMI	Columbia	01/21/1901 #279	
ONEIDA			11/05/1847
ONEIDA CASTLE		05/06/1836	09/22/1873 3d BN
ONEIDA LAKE			11/14/NYD #147
ONEONTA			08/14/1837
ONONDAGA			01/28/1857 #11
ONONDAGA CASTLE			NYD #U58
OQUAGO		07/03/1802	03/02/1804
OREGON			1863 #65

POST OFFICE	COUNTY	EARLIEST DATE	LATEST DATE	
ORIENT			02/17/1853	
ORISKANY			02/27/1841	
ORISKANY FALLS			08/09/1831	
ORLEANS		12/11/1841		
OSWEGO CENTER			03/13/1871	#147
OSWEGO FALLS			05/01/NYD	#94
OTTO			07/25/NYD	#U2
OUAQUAGA		03/19/1862	03/19/1864	#65
OWASCO LAKE		09/02/NYD	06/22/1854	
OXBOW		05/16/1832		
OXFORD		08/01/1805	10/22/1825	
PAGE'S CORNERS	Herkimer	06/18/1885		#210
PAINTED POST		05/01/1810		
PALATINE		08/29/1814		
PALATINE BRIDGE			08/27/1863	#65
PAMELIA 4 CORNERS		09/01/1837		
PANTICO	Cayuga	10/10/NYD		Paid 3
PARISHVILLE			01/31/1847	
PARMA CENTER			NYD	#65
PATCHOGUE		01/20/1843		
PATTENS MILLS			07/24/1884	#UX7
PAVILION			08/19/1861	#26
PEARSALLS	Queens	07/19/NYD		#134,146
PEKIN		1839		
PENDLETON	Niagara	02/14/1872		3¢ BN
PENFIELD		12/11/1828		
PEORIA		01/21/1829	09/08/1851	
PERRINTON		1829	07/05/1838	
Spelling changed from PERRINGTON - see S/K book. Ms marking and letter both spell it PERINTON				
PERRYVILLE			07/01/1858	#26a
PERU			08/20/1861	#26
PERUVILLE			08/01/1864	#65
PETERSBURG		04/07/1834	12/06/NYD	Paid
PETRIES CORNERS			01/09/1882	
PHARSALIA			07/23/NYD	#65
PHELPS		07/02/1812		
PHILADELPHIA	Jefferson	01/23/1855		#U10
PIKE	Wyoming	1831		
PINE GROVE		05/16/1852	08/04/1869	#94
PINE VALLEY	Tioga	04/18/1831		
PITCHER SPRINGS			11/22/NYD	#207
PITTSFIELD		03/06/1809		
PITTSFORD			11/08/1828	
PITTSTOWN		09/08/1813		
PLAINFIELD		05/20/1842	1850	
PLATTEKILL		1848	01/18/1887	#210
PLATTSBURGH		07/20/1798		
PONDSVILLE			01/21/1843	
PONTIAC			03/29/1860	#26
PONY HOLLOW		01/27/1859		#26
POPLAR RIDGE		03/30/1833		
PORT CRANE			05/31/1876	3¢ BN
PORT GIBSON		07/22/1824	06/07/1848	
PORT KENDALL		04/14/1840	08/12/1852	
PORTLANDVILLE		12/02/NYD	1852	
POTTERSVILLE		02/10/1841		

POST OFFICE	COUNTY	EARLIEST DATE	LATEST DATE
PRESTON HOLLOW			01/23/1850
PRINCETOWN			04/05/NYD
PROVIDENCE	Saratoga	06/15/NYD #26a	
PUNCH KILL			04/05/1842
PUTNAM			05/18/1865 #65
QUAKER HILL		08/01/1837	
RAMAPO WORKS		03/04/1810	
RANDOLPH			01/11/1847
RANSOMVILLE	Niagara	06/16/1835	NYD 6
RAVENSWOOD		02/11/NYD #11	1866 #65
RAWSON		02/19/NYD #26	
READING CENTER			04/22/1873 #147
RED ROCK	Columbia	NYD #65	
RESERVE			05/18/NYD #65
REXVILLE	Steuben	07/12/1870 #147	
REYNALDES BASIN		03/16/1846	
REYNOLDSVILLE			01/01/1863 #65
RHINEBECK			1838
RICHFIELD SPRINGS			08/09/1842
RICHMOND	(Ontario)		01/01/1822
RICHMOND	(Richmond)	10/29/1827	11/16/1848
RICHMOND MILLS			12/18/1854
RICHMONDVILLE			03/12/1856 #11
RIDGEWAY		09/27/1822	
RIGA			1854
RISINGVILLE	Steuben	02/25/1879 3c BN	
RIVER SIDE		01/24/1851	
ROCHESTER	(Monroe)	1814	
ROCKDALE	Chenango	10/18/NYD #11	
ROCKLAND LAKE			01/15/1852
ROCK STREAM			01/25/NYD #94
ROME			1818
ROOT			01/08/1868 #65
ROTTERDAM		07/06/1836	
ROUND LAKE			1875
ROXBURY		08/10/1825	
ROYALTON CENTRE		02/08/1842	
RYE		06/19/1834	1875
SAINT ANDREWS		1824	07/15/NYD #U9
SAINT JAMES	Suffolk	07/16/1857 #9	
SAINT LAWRENCE			11/02/1867 #65
SALEM		03/27/1802	
SALUBRIA			02/12/1845
SAMSONVILLE		1842	
SANDY HILL			05/18/1826
SANFORD			01/30/1882 #UX5
SANGERFIELD		1820	
SAUQUOIT		11/27/1834	
SAVANNAH			09/10/NYD #U10
SCHENECTADY			11/22/1865 #65 (2)
SCHENEVUS			1855
SCIENCEVILLE	Greene	10/16/1838	
SCIPIO CENTRE		02/19/1856 #11	
SCIPIOVILLE			01/03/1874 #UX3
SCOTCHTOWN			05/30/1869 #94
SCOTLAND			01/17/1839
SCOTT		08/24/1844	12/13/1851 #10
SEARSBURG			NYD #26

TRADING POST

NOTICE: Any member may run a FREE TRADING POST ad of 25 words each year.

TOP DOLLAR! for needed Roslyn, Manhasset and Port Washington postcards, covers and cancels. Also stamp cards, Casco and Otisfield, Maine, and pre 1910 stamp dealer mail. Bob Juceam, 106 Hemlock, Manhasset, NY 11030. (7)

WANTED: Early Saratoga County, NY stampless particularly Charlton, West Charlton, Ballston X-rds and Milton. John A Lange Jr, Root Rd, RD #2, Ballston Spa, NY (518) 882-6373 (2)

WANTED: Used US #11 & #26. Will trade double SCV Mexican mint, triple SCV for covers. Purcell, A.P. 99-016, Unidad Independencia, 10100 Mexico D.F., Mexico (2)

WANTED: US 1869 issue covers from: New Jersey, Staten Island, Long Island, Martha's Vineyard, Nantucket, Arizona. Brad Arch, 144 Hamilton Av, Clifton, NJ 07011-1224. (2)

WANTED: RFD wagons, letter carriers, mail delivery of any kind on post cards. High prices paid. Send to Fred Rodreques, PO Box 112005, Miami, Fla 33111.

WANTED: Ulster County stampless covers. M Tirums, PO Box 5475, Albany, NY 12205.

SUPPORT OUR BULLETIN ADVERTISERS

Tell them you saw their ad in the Bulletin

Turn your surplus PH material into CASH
Send lots for our auction to George Bernadt

Auction Action

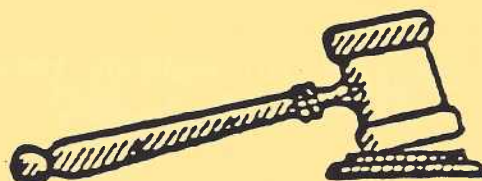

AUCTION ACTION

Auction Manager.....GEORGE BERNADT
1470 Wyoming Av. Schenectady, N.Y. 12308

**PLEASE ADDRESS ALL MAIL ABOUT THE AUCTION
TO GEORGE AT HIS SCHENECADY HOME ADDRESS.**

Prices Realized - Sale #50

1. \$15.50	27. \$ 1.25	53. \$25.00	79. NB
2. 9.00	28. 3.50	54. 27.50	80. NB
3. 6.50	29. 6.50	55. 5.50	81. 1.00
4. 3.50	30. 6.00	56. 6.50	82. 3.50
5. 10.50	31. NB	57. 5.50	83. 2.00
6. 6.00	32. NB	60. 6.50	84. 57.50
7. 9.00	33. 9.50	61. 7.50	85. 11.00
8. 1.25	34. 17.00	62. 11.50	86. 3.00
9. 37.50	35. 21.00	63. 6.00	87. 7.50
10. 3.50	36. NB	64. 8.00	88. 4.00
11. 7.00	37. NB	65. 17.50	89. 3.25
12. 1.00	38. NB	66. W	90. NB
13. 1.00	39. 5.00	67. 39.00	91. 3.50
14. P	40. 20.00	68. NB	92. 5.25
15. 2.50	41. NB	69. 9.00	93. 4.00
16. NB	42. 16.00	70. NB	94. 4.00
17. 2.75	43. 11.00	71. NB	95. 4.00
18. 8.50	44. 12.50	72. 1.00	96. 8.00
19. NB	45. 15.50	73. 4.00	97. 4.00
20. NB	46. 7.50	74. 1.00	98. 2.75
21. 6.00	47. NB	75. 20.00	99. 1.00
22. 11.50	48. 12.50	76. 3.00	100. 1.00
23. 8.50	49. 6.50	77. 2.50	TOTAL
24. 24.00	50. 6.00	78. 9.50	SALE \$740.00
25. 10.00	51. 9.00	79. 7.50	
26. 6.50	52. 8.50	59. 8.00	

**Payment for lots won must be mailed with
in 5 days of receipt of same.**

**If acknowledgement of receipt of material
to be placed in auction is desired, a
stamped self addressed post card must be
included.**

**Allow 4 to 6 monthes for submitted mater-
ial to appear in auction.**

**A limit of 10 lots per sale is standard.
More lots only if needed for a particular
sale.**

Sale #51

Deadline for bids on this
sale is May 1, 1987

1. V. unusual 1826 FLS--Twice forwarded--Has ^{RED} BUFFALO (framed)/SEPT 10/N.Y. (NY fancy) in 33x24mm ODS struck over undecipherable red DS(SEP6) on somewhat aged FLS--addr. to UTICA--same crossed out & re-addr. to BUFFALO--with msc 183/4 added to original 183/4 & 371--Then BUFFALO crossed out & re-addr. to CINCINNATI.O. with 2nd forwarded & another 183/4 added & 561.Lt.strike!!
2. ALBANY/MAY10/-N.Y.--in clear red 15m CDS with HS PAID & msc 183/4. Has Printed SINGLE HORSE PEDDERS LICENSE & is signed by future NYS GOV. JOHN A. DIX--VF 1838 FLS---
3. BUFFALO N.Y./OCT11/3 in 32m blue CDS with HSPAID on VF Address Sheet--NYD--!
4. CAZENAN.Y./JAN9 in or-red 32m CDS with msc 121-Addr. to KNOXVILLE, TIOGA CO. PA. Cont. invoice & letter--VF(ff) 1838 FLS...
5. MALONE/8 AUG/N.Y. in lt. but clear, red 29m CDS with msc 5---Nice letter!
6. NAPANOCK/JUL9/N.Y. in clear red 30m CDS with HS encircled 5 on somewhat aged manila ENV(stained at right edge)....No cont or YF...
7. Forwarded let--Has NEW-YORK FEB13 in black 30m CDS with STONINGTON/FEB9/CT(latter off ENV) & HS encircled V on sl aged ENV-NYD or cont....
8. NORTH SHORE/August11(msc)/N.Y. in red 32m DCDS with msc 5 & SARATOGA SPRINGS/AUG20/N.Y. in lt blue 32m CDS & msc Missent & Forwarded--Addr to DEANS CORNERS P.O.--Datelined SAILOR'S SNUG HARBOR 8/19.1847 on long letter!!!
9. OXFORD/AUG24/3 PAID in clear 32m CDS on sl. sbilled small ENV--NYD or Contents---
10. OXFORD/MAR22/N.Y.(latter lt) in bold red 30m CDS with msc 10 on VF 1840 FLS---
11. REMSEN/17NOV/N.Y. in bold 32m CDS with HS encircled PAID/3(sl bleeding of grease based ink) on black bordered ENV--F somewhat soiled MOURNING ENV--Minor closed tear & edge dam.---
12. RENSSELAERVILLE/FEB13/N.Y. in 30m CDS with large bold HS-encircled PAID/3 on F sl aged EN-NYD.
13. SARATOGA/MAY29/SPRINGS in red 25m CDS(no rim at sides) with msc 10...
14. SCHUYLER-VILLE/?/N.Y. in incomplete 29mCDS with HS encircled Neg 5(lt.str) on VF 1846 FLS.....
15. MSC-LAKEVILLE May 27 & 121 on VF 1839 FLS--Long int. let. re: Travel in central NYS & CANAL!!!
16. MSC-SCHOHARIE C H March 21 & 10 on VF 1834 FLS!!
17. SHIP in blurred SL HS has NEW YORK/-MAY16--in red 26m CDS with msc 141(121 & 2c Ship Fee) on F(ff) 1810 FLS-----!!!
18. BOSTON/OCT10/MS in red 26m CDS with SL HS-SHIP struck over HS SHIP-IN-REBIBON with msc 1 Oz & 26(4x6 post. & 2c snip fee) on F(ff) 1832 FLS--Contains invoice from ENGLAND!!!
19. TROY N.Y./22APRil/10cts. in bold blue 31m CDS with HS PAID-Also has QUEENSTOWN,UC & HAMILTON,C# transit mks--on F(ff) 1848 FLS-X-BORDER.
20. STONINGTON/NOV1/CONN. in 30m CDS with msc 183/4 on F(ff) 1841 FLS--Has series of letters!!!!!!

21. ST. MARYS GEO/JAN14 in red 26m CDS with msc 25 o F(ffs) 1826 FLS--Has long letter!!!
22. FORT WAYNE/FEB26/Ia. in bold 30 m CDS with msc 10 on somewhat aged & stained 1839 FLS...
23. BATH/MAR31/MAINE in 29m CDS with HS 10 on F(ff) 1832 FLS----
24. GARDINER,/SEP22/MAINE in red 24m CDS with msc 6 on F(ff) 1832 FLS...
25. TRENTON/JUL23/N.J. in 30m CDS with msc 20 on F (ffs) 1835 FLS----
26. HARRISEURG/MAR19/PENN in red 29m CDS with msc 121 on F(ff) slightly aged 1830 FLS---
27. HUNTINGTON/19Febby(msc)/PA. IN clear 34m DCDS with msc 371(over crossed out 183/4) on F(ffs) 1835 FLS...
28. WEST CHES. PA/JUN3 in 32m CDS with msc 10 on F(ff) 1842 FLS----
29. 2 items-PROVIDENCE./JUN12/R.I. in ft.red 32m DCDS with msc 183/4 on sl aged 1827 FLS-2.BOSTON/FEB 25/MSwith msc(v.lt) 121 & added 61 to make 183/4 rate-on somewhat soiled 1837 FLS...
30. 3 OXFORD NY items-1.Somewhat shortened #11 with s-o-n clear blue 32m CDS(Aug 20 on stamp) on F sl aged ENV..2. #65 with 26m CDS on VF MOURNING cov.& 3. 1893 CDS on F 2c COLUMBIAN ENT.NiceLot
31. MSC-LE RAYSVILLE NY/Feb19-VF with pen-canc #26 on VF small ENV--Nice JEFFERSON CO item!!!
32. MSC-RACKET RIVER/NY/NOV1 with VF #26(possibly #26a) tied by pen-canc to VF yel ENV--Note unusual spelling!!!!
33. MSC-REYNALDES BASIN NY/May23 on sl aged pen-canc #U1 ENTIRE-Docketed on face May26,1854---
34. #25 tied by 30m CDS FORT COVINGTON/AUG15/N.Y. (some let. miss.)-Clear AUG 15 on stamp on VF yellow ENV.....!!!
35. #25 tied by GREEN NORTH SHORE/MAY23/N.Y. in 33m CDS to F+ ENV---UNUSUAL!!!
36. As above(with "T" & "H" shortened at top) & tying #26 to F+ ENV- Docketed 1858.....!!!
37. 2 items- SARATOGA SPRINGS/SEP15/N.Y. in bold 32m CDS on F #U10 ENT-2. Clear LANSINGBURGH/NOV15/ N.Y. in 32m CDS on F+ #U5 ENTIRE!!!
38. 3 SCUTH NEW BERLIN items-Pen-canc #26 with clear blue 35m CDS on VF ENV-2.SO.NEW BERLIN/JUN19 1882/N.Y. in gray-blue 30m CDS with 4 bladed FAN-in-circle kil. on F(sl rough in opening) #U163 ENT-&3.Similar CDS(black 1881) on F+ #UX5 POST CARD...A v.nice lot!!!
39. #25 tied by indistinct blue MANCHESTER,N.H. CDS (JUN 1 on stamp) to F Lady's ENV-----!!
40. #65 tied by cork kil-has CDS of CARTHAGE,N.Y.. Both are over imprinted "Custom House, District of Champlain/OFFICIAL BUSINESS." on F yellow ENV---Unusual!!
41. 5 ENVs with #65s--with diff. cork kils--all with MIDDLETOWN,NY CDSs---F-VF---
42. 5 ENVs with #65s with diff Fancy cork kils. All with NYC CDSs---Ave.condition...
43. 3 NYC items-2 VF ENVs with lg.cork kils. & 1863 CDSs-1 has cont.--3rd is VF1839 FLS with clear or-red 30m CDS-NEW-YORK/JAN4 & msc 12--Cont.-Printed,letterheaded Invoice-Wmk I S & Co....
44. VF #65 tied by s-o-n PAID & tar kil on VF ENV with DCDS of SPRINGFIELD,MS---
45. 7 ENVs with #65s-Some have fancy kils-6 pointed STAR of ULSTER,PA.;v.sm.tar kil of BULLVILLE,N Y;encircled petals of BLOOMINGBURGH,NY;etc.,etc.,
46. 7 ENVs with #65s- 6 with DCDSs of OLD POINT COMFORT,VA & 1 with lg 1862 DCDS of NASHVILLE,TEN AVE to VF---
47. 1c #63 & #73"BLACKJACK" with red 1865 DCDS of MIDDLETOWN,CT & black cork kill tying same to VF ENV---A lovely combination!!!!

48. #26 on OVERALL gray ADV cov with L L.BRITTON/
Prop./Stanwix Hall/opposite NY Central Depot/
ALEANY---Hotel where J.W.BOOOTH watched LINCOLN.
49. #26 with lg. STENCIL CUT Magenta HS cc-T.N.HICKCOX
/etc/200 Pearl St./NEW YORK & tied by CDS-
NEW-YORK/SEP17/ 1861 & grill kil to F+ ENV...
50. #25 with Fancy Bordered cc of HURD & BOWERS -
BOSTON & tied by HS PAID in encircled round
Grill with red BOSTON CDS to F ENV(sl rough
top edge just into top of cc)Cont.int. letter!
51. #26 with embossed cc-J.G.WILLIAMS & CO/BANKERS/
RALEIGH,N.C. & tied by s-o-n 53mm blue CDS-
RALEIGH,N.C./NOV4/PAID(Nov4 in center of st-
amp) to F+ yellow ENV---Striking!!!
52. #114 on VF gray OVERALL ADV cov of K J BAKER &
BROS/importers of/FRENCH WINDOW GLASS,etc/
215 Pearl ST NEW YORK--tied by cork CROSS-
ROADS kil with NYC CDS--Very Nice & v. SCARCE!
- #53. #114 on F+ gray OVERALL ADV cov with lg illus.
of Hotel & EXCHANGE HOTEL FD CARRINGTON,Prop-
rietor RICHMOND VA surrounding same---Has
RICHMOND CDS--Very SCARCE!!!
54. Illus.of Costumed PAGE holding Bouquet of FLO-
WERS & CHRISTMAS CARDS/wholesale & Retail--
over same & HH CARTER/8 Beacon St. BOSTON--
below--Has 1c blue BN tied by cork kil &
indistinct CDS on VF ENV---
55. Pink OVERALL ADV cov with illus of 5 story BLDG.
& AMERICAN BAPTIST PUBLICATIONS,etc/PHILA etc
etc,with 1892 PHIL. Mach Canc tying #220 to F
ENV(scotch tape along top not interfering
with Adv., stamp or markings---
56. Lg illus cc of N.D. WEST/APIARIST & FARMER/pic-
ture of parts of BEE HIVE,etc/MIDDLEBURGH,
SCHO. CO.,NY. Has #319 tied by 1912 CDS of
MIDDLEBURGH to F slightly aged ENV---
57. Co-HH FRANKLIN/Manuf. Co./SYRACUSE,NY,USA &
logo of FRANKLIN MOTOR CARS. Has 2c Wash. Head
COIL tiedby 1916 Mach can. of Northrup Sta.,
SYRACUSE, NY to VF ENV---Scarce Auto.item!!!!
58. Fancy cc of MOHONK LAKE MOUNTAIN HOUSE,/Mohonk
Lake,Ulster Co. New York/ALBERT K.SMILEY,Prop.
Has 2c br BN & 1886 CDS of MOHONK LAKE,NY-VF!
59. 2 Cows with illus ccs of DOUBLEDAY-PAGE & CO.--
Both have TWO CENT Wash.Heads tied by diff 1911
CDSs of GARDEN CITY,NY- Both ENVs sl.short.at rt.
60. 2 items- 1.Lg blue illus cc picturing Bldg.with
caption THE COSMOPOLITAN MAG/IRVINGTON-ON-THE-
HUDSON/NEW YORK- & 1899 IRVINGTON CDS tying 2c
red of period to VF ENV-2. Lg GREEN illus of
FLEUR DE LIS type FENCE HEAD with THE IRON AGE/
THE METAL WORKER/CARPENTRY & BLDG/THE WILLIAMS
PRINTING CO. therein & 2c red tied by 1897 NYC
Mach can. to VF ENV....
61. 5 lg ENVs with various illus & slogan canc. feat-
uring 1930s MOVIES--An interesting Lot!!!
62. 2 covs with BOSTON CIRCUIT Mach Cancs-1.has CDS
BOSTON/APR9 4-AM. 1898/MASS + Flag Canc with
BOSTON/CIRCUIT/R.P.O. therein tying 2c red to
F ENV- 2.BOSTON CIRCUIT/JUL11 4-AM./1897 &
Flag can. tying 2c red to badly mauled ENV...
63. 3 CHENANGO CO. items- 1.Sl aged ENV with RFD/
SEP20 1914/NORWICH/N.Y. & 4 bar kil with '3,ty-
ing #300 to greeting card. 2.R.F.D./MAR21 1917
/GUILFORD/N.Y.-Tying #300 & 3. R.F.D./NOV9
1905/SHERBURNE/N.Y. & 4bar kil with '2,tying
#300 to PPC of REXFORD FALLS...
64. PATRIOTIC PPC showing BATTLESHIPS & caption
"BOMBARDMENT OF SANTIAGO JUNE 7th '98"also U.S.
FLAG in SHIELD-has PRIVATE MAILING CARD,etc.on
addr. side with 1c #279 tied by both Oval Mach.
can. of HOBOKEN,NJ & CDS of COLLEGE POINT,NY
as rec. mk. F+---Very Unusual SPAN.-AM.WAR it.
65. VIEW of CLINTON AVE,BAYSHORE,L.I. picturing an-
cient Auto,CRANK & ALL--Has MONTAUK & NY RPO +
EMS kil.tying #300 to F+ ENV---
66. FPC-HUDSON RIVER DAY LINESTEAMER"ALBANY" in full
color outlined in sparkles-VF. Has 1905 CDS
of POUGHKEEPSIE,N.Y.
67. FPC-Full color View of HUDSON RIVER BAOT LAND-
ING & RR STA. at KINGSTON POINT--VF-Has RON-
DOUT/STATION#KINGSTON,NY 1906 CDS
68. PPC-PICTURE of HUDSON RIVER STEAMBOAT captioned
"ON THE HUDSON/BY MOONLIGHT,etc.with 1905 CDS
of ALBANY,NY tying #300--VF---
69. ROCHESTER,NY Flag can. ties 1917 XMAS SEAL & 1c
Wash Head to F+ XMAS card---
70. Leather PC in form of lg TRUNK with separate sec-
ond section as addr TAG.Has 1906 FABIAN,NH
CDS tying #300 --F---
71. #UX3 with blue CHICAGO CDS & ft. blue CLOVER LEAF
kil - THE CHICAGO BUILDING & LOAN &/SAVINGS
SOCIETY facts,figures & descri.Printed thereon.VF
72. 2 items-1.#UX7 has Printed Report of 1st NAT. BANK
of NEW BERLIN,dated 3/17/83 & poor NEW BERLIN
CDS. 2.has 2c red TypeIII with selvedge show-
ing "BUREAU,ENGR" & CDS-NEW BERLIN CENTRE,NY on
face & ROCKWELL'S MILLS/MAY11 1896/NY in DLDS
on reverse--F+ ENV!!
73. Early EXPOSITION PC-Has PANAMA-CALIFORNIA EXPO/
Illus. of BOAT IN PANAMA CANAL/SAN DIEGO + 1913
CDS-SAN DIEGO with slogan kil adv EXPO--Ob-
verse has full color picture of Ruins of SAN
DIEGO MISSION
74. Early EXPO. PC-Has logo of PANAMA-PACIFIC INTER-
NATIONAL EXPO. & 1915 CDS of SAN FRANCISCO with
Slogan kil adv. WORLD'S /PANAMA-PACIFIC/EXPO ty-
ing 1c Wash.Head. Obverse has illus.of EUROPA
& THE BULL statue--PC has barely noticeable cr.
75. 3 GRAF ZEPPELIN PPGs-Mint reproductions-1.Pic-
ture of ZEPPELIN & CROWD with insert of por-
trait of COUNT ZEPPELIN-2.ZEP. being towed in-
to HANGER & 3. Picture of S.M.Z.1 GRAF ZEPPE-
LIN over MUNICH + COUNT ZEP. insert. -NICE!!!
76. 1st Flight CAM 20-ALBANY-SYRACUSE- with #C10 &
signed by JACK LITTLE early AIRMAIL PILOT.
Has ALBANY CDS & Cachet.
77. 2 items-each used at Islands so,ized by FDR-1.has
CANTON ISLAND/NOV10 AM 1941/CANTON ISLAND-CDS
tying #912 + lg Tri-colored Cachet-2. Has U.S.
S./B.03 AM/1937/AVOCET+CANTON ISLAND between
kil bars & Cachet showing MAP of AREA & US NAVY
/NATIONAL GEOGRAPHIC/ECLIPSE EXPEDITION& obser-
ved from USS AVOCET---V.V. Unusual!!!
78. 6 Cacheted AIRMAIL covs with #C2& from small Haw-
aian Island Pos--HILO;KAMUELA;etc. All VF...
79. 2 items- 1.On ROESSLER Type ENV-has multi-colored
cachet picturing CLIPPER *Plover* over HAWAII + 1st
TRANS-PACIFIC/HAWAII-CALIFORNIA/AIGLONT.345-
with HONOLULU 1930 CDS.-2. SPECIALLY Printed
AIRMAIL ENV for HONG KONG-U.S. Flight-has blue
Recieved FIRST FLIGHT FAM 14 cachet & 30c +50c
+\$2.00 GEORGE V stamps of HONG KONG tied by
1937 HONG KONG AIRMAIL CDS to VF Cover....!
80. 6 covs-Mint Cond-4 have diff MEMORIAL STA./D/
PEARL HARBOR 96818 CDSs-1 has35th Anniv./Day of
Infamy in kil bars & dated 12/7/76-2.has U.S.S.
/SHAW/DO-373 in bars-3.has U.S.S./NEVADA/BB36
in bars & 4. has U.S.S./OKLAHOMA/BB37 in bars- 2
have lg. PEARL HARBOR DAY Cachets-1 with SUB-
MARINE B ASE CDS & other with NAVY TERMINAL
CDS--Both dated 12/7/81..A v.nice little coll.
81. 2 Unusual PAN-AM. EXPO. ENVs-1 has blue 31m illus
showing BUFFALO HEAD/1901 & STARS with PAN-AM.
EXPO. IN RED ABOVE & below same--2. has blue
16m illus-same as above-with fancy bi-colored
legend below--Both have cc of BRADLEY-SEARLE
Co/61 Chapin Block/BUFFALO,NY---VF+!!
82. INDIAN pouring money from FRYING PAN holding GL-
OBE- in 44x28m multi-colored cc with "PAN-AM
ERICAN & 1901 in BRADLEY & SEARLE cc-all on
VF mint ENV-----!!!

83. Lg, unusual Regis. ENV with lg. Printed (in CHINESE) addr Label (this is PO Form) which contains HS SHANGHAI CDS. ENV has 3 other SHANGHAI CDSs + ALBANY, NY; NYC & SAN FRANCISCO CDSs on reverse--Has 20¢ PREXY to pay postage---NEEDS STUDY!!!!
84. TURNED COV.--Front only--1 side has Feb. 17 WASH. DC CDS & 3¢ gr BN other side has BLUE RAPIDS, KAN, Mar 6 & 3¢ gr BN--Unusual to find turned cov. used during BANK NOTE period!!!
85. 2¢ gr. BN on F ENV with 1889 MIDDLEBURGH, NY CDS & purple HS "FIRM DISSOLVED" & Return to Sender Pointing Hand--Has cc of THORNE & BECKMAN + CDS of BROOKLYN, NY also on face...
86. HS FORWARDED in 21m circle on F+ ENV with 2¢ br BN tied by 1886 NYC CDS---Has cc...
87. 3 items- VF yel ENV with 3¢ gr. BN & CDS-SOUTH CAMBRIDGE, NY-2. #220 on VF ENV with CDS-SOUTH HARTFORD, NY & 3. 2¢ red with 1898 CDS-RURAL GROVE, NY on VF small ENV-----
88. Scarce EARLY comb. country cov.--Has 21p #114 of G.B. + 2¢ #219 of U.S. tied by NYC 1898 CDS--From ENGLAND to U.S. & forwarded-on F+ ENV!!!
89. V. Unusual SLOGAN HS (apparently applied at PO) on WW I cov. with 2¢ WASH HEAD on F+ ENV- HS reads BACK THE BOYS IN THE TRENCHES/BUY LIBERTY BONDS /Inquire at any bank or PO---
90. 1895 MANLIUS, NY Regis. let. with pr 3¢ purple (#s 253 & 268) + (2) 2¢ reds of same period on VF ENV.
91. 1893 GLENS FALLS, NY Regis. let with 8¢ #225 & 2¢ COLUMBIAN. 2¢ was issued 1/1/93 for new Regis. Rate---A v. v. nice PH item!!!!
92. 8¢ COLUMBIAN + 2¢ #220 on VF yel Regis. ENV with REDFIELD, NY 1894 CDS & cc....

93. 10¢ COLUMBIAN on 1895 Regis. cov from ONEIDA, NY (S E) on F+ ENV-----
94. 8¢ TRANS-MISS. & 289 & 2¢ red #279B on 1899 cov to ENGLAND with SCHOHARIE, NY CDS***!
95. 5¢ #297--well centered PAN-AM. COMMEM. on sl aged ENV to AUSTRIA--Tied by 1901 COBBLESKILL CDS..
96. 6 NYC covs- 4 STAMPLESS-1 has #26, last is 2¢ gr ENT. with 1898 FLAG canc---
97. 27 covs with #65s(24) or #94s(3)- Mixed condition. Some have fancy cork killers---
98. 6 SARATOGA CO items--3 SARATOGA SPRINGS(1 #UX1 with Printed Com. Message--1#UX5 & 1 with 1¢ BN ALSO 2 BALLSTON covs-1 has #65 other has 1879 CDS on #UX5--Last is FDC of BASEBALL COMMEM. #855 with multi-colored Cachet of DOUBLEDAY'S birthplace---Has BALLSTON, N.Y. CDS.
99. 17 covs with HAWAIIAN ISLANDS CDSs--mostly small POs--from 1923 to 1936. Most have COMMEMs...
100. 8 covs with EARLY COMMEMs.-2¢ TRANS-MISS; 2¢ PAN-AM(2); 2¢ LOUIS. PURCHASE; 1¢ JAMESTOWN(2); 2¢ JAMESTOWN & 2¢ LINC. MEM.---All F+---

End of Sale

Deadline for bids on this
sale is May 1, 1987

EMPIRE STATE POSTAL HISTORY SOCIETY

P O Box 5475
Albany, NY 12205

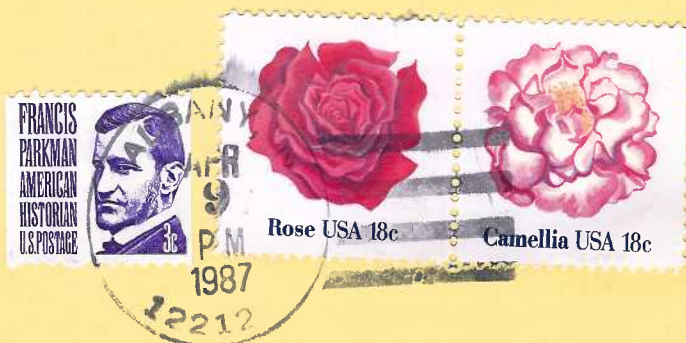

FIRST CLASS MAIL