



## LONG ISLAND POSTAL HISTORIAN

THE NEWSLETTER AND JOURNAL OF THE LONG ISLAND POSTAL HISTORY SOCIETY



Dedicated to the collection and research of the postal history of  
Brooklyn (Kings Co.), Queens, Nassau and Suffolk Counties.



Vol. 16 No. 2

Whole Number 40

Summer 1993

### - CONTENTS -

Prexie Postal History - as viewed on Long Island Covers by: Terence Hines & Brad Arch . . . . .	33
Secretarys Report . . . . .	64
Treasurers Report . . . . .	64
Notices ! . . . .	64
Award Winners . . . . .	64

# RECRUIT A NEW MEMBER WE NEED ARTICLES NOW !



# Prexie Postal History

Introductory Text by: Terence Hines  
Illustrations & Captions by: Brad Arch



The past few years have seen a great increase in the popularity of what has come to be called "modern" postal history, generally defined as postal history from around the turn of the century to date.

Within this time period, no series of stamps enjoys greater popularity among collectors than the 1938 Presidential (or "Prexie") series, Scott #s 803-834 and 839-851. This series has been the subject of prize winning exhibits at several regional and national stamp exhibitions, holding its own with collections of vastly more expensive "classic" postal history

material from the 19th century. There also is a large amount of philatelic literature on the series.

The increase in Prexie popularity has, of course, resulted in an increase in the cost of good covers. Whereas ten years ago even very unusual Prexie covers could be picked up for a few dollars each, now a cover showing a very unusual usage, rate or destination can go for a few hundred dollars. Still, the vast majority of Prexie covers are available for less than \$20 and one can put together a very satisfying collection for a rather small amount, especially if

one explores some of the more obscure by-ways.

There are several attractions of Prexie postal history. For one, the series is especially appealing: the designs are clear and simple and printed in striking colors. The bi-colored dollar values are elegant in their simplicity.

Second, the series was in use during some of the most historically and philatelically interesting times in the 20th century. Introduced in 1938, it was used during World War II and was replaced only starting in 1954 when the Liberty series was introduced. Because of the series' use during the War, many Prexie covers relate in one way or another to the War. One collector has developed a prize winning exhibit that traces the history of the war by using Prexie covers.

A third factor in the popularity of the Prexie series is that it was introduced at a time when international postage rates, including surface but especially airmail,

were complex and frequently changing. The rate structure for international airmail was only simplified in 1946.

Pre-1946 international airmail covers can

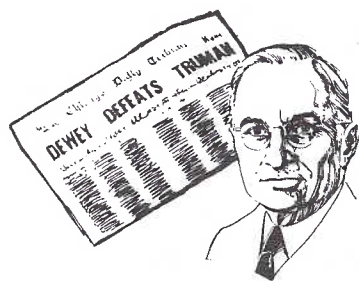

demonstrate a sometimes vast assortment of different rates

and routes. For example, the cover shown on Page 1 was mailed to Brazil in 1942 when the rate was 40¢ per half ounce. The cover traveled via Miami and is unusual in that it bears two copies of the 12¢ Prexie, a stamp not often seen on covers, especially those addressed to a foreign destination.

The Prexies were also widely used for U.S. domestic mail and some of the most interesting domestic covers are those which carried registered mail. The amount of postage required depended on the amount of indemnity, so one can find a wide range of usages.

As was noted above, the more out-of-the-way aspects of Prexie postal history have not yet been heavily collected and offer the opportunity to build a first rate collection for rather little money.

Another neglected aspect of the area is that of advertising covers. Pre-1900 advertising covers are extremely popular, but there seems to be little realization that the use of these colorful covers continued at least up to the beginning of World War II.

Anyone looking for a new area of postal history collecting will be pleasantly surprised at the possibilities offered by the Presidential series.



Aqueboque  
NY  
1½¢ 3rd  
Class  
Rate

JEROME LAPIN  
162-05 - 89th AVENUE  
Jamaica, New York



Jamaica NY  
3¢ 1st  
Class Rate

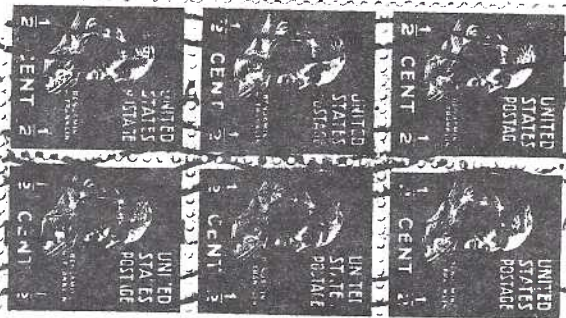

Mr Lyle Ramsay  
101 No Division St.,  
Jamaica, N.Y.

CONTENTS—MERCHANDISE  
POSTMASTER—This parcel may be  
opened for postal inspection if necessary.  
RETURN POSTAGE GUARANTEED

THE MIDWOOD CO.  
Box 6, Midwood Station B'klyn, N.Y.



INSURED  
NO. 322577

Pocono Stamp Co.,  
600 Main St  
Stroudsburg  
Pa

Brooklyn  
NY  
Midwood  
Station  
Parcel  
Post

5¢ Ins.  
& 1½¢  
3rd  
Class  
Rate

Brooklyn  
NY

to:  
Sweden  
8¢ Rate

HOFFMAN'S PHARMACY  
K. M. Hoffman, Ph.G.  
856 New Lots Ave. cor. Shepherd Ave.  
Brooklyn, N. Y. Cloverdale 7-9870

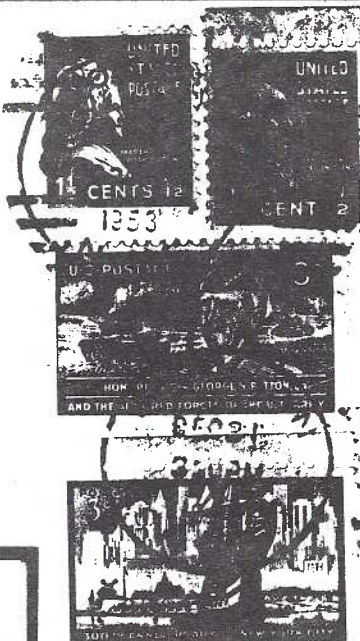

Dr Lars Litzman  
Bundeln 17  
Boras  
SWEDEN



THIS SIDE OF CARD IS FOR ADDRESS

*Carmichael & Clarke  
Imox Bldg.  
Hong Kong*

Brooklyn NY  
to: Hong Kong  
1½¢ Printed Matter  
Rate

Brooklyn  
NY

to:  
Mexico  
1½¢  
Printed  
Matter  
Rate

A. P. O. #34, c/o P.M., NEW YORK CITY  
"SANDSTORM DIVISION"

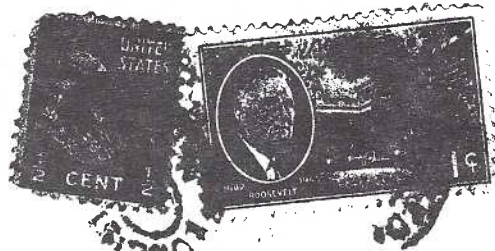

WALTER CZUBAY, 3117-36TH ST., L. I. CITY 3, N. Y.

Postmaster. 3rd or 4th Class Mail  
Printed Matter:- N.C.S. Bulletin

CONTENTS-MERCHANDISE-THIS PARCEL MAY BE OPENED FOR POSTAL  
INSPECTION IF NECESSARY. . . . RETURN POSTAGE GUARANTEED

*Dr. John J. Sparks  
apartado #84 Coatzacoalcas  
Ver. Mexico*

Flushing NY  
2x3¢ Letter  
Rate  
Complete  
Booklet  
Pane w/Tab



Mr. Henry O. Nouss  
405 N. Elizabeth Ave.  
Ferguson 21,  
Missouri



*Mrs. H. Horowitz*  
*230 State St*  
*Batavia N.Y.*

Flushing NY 3¢ Letter Rate

Wading River NY 1¢ Local Drop Letter

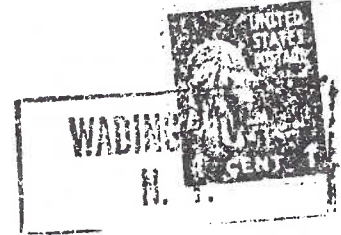

*Dr. & Mrs. M. Lapin*  
*Local*

*Lt. Comdr (SC) U.S.N.*  
*Maryland*  
*80 Canberry St*  
*Brooklyn N.Y.*

**SPECIAL =  
DELIVERY**

**FREE**

**SPECIAL DELIVERY**

*Miss Mary H. Maryland*  
*307 W. Lanvale St.*  
*Baltimore, Md.*



Brooklyn  
NY  
'FREE'  
Postage  
10¢  
Special  
Delivery  
Fee

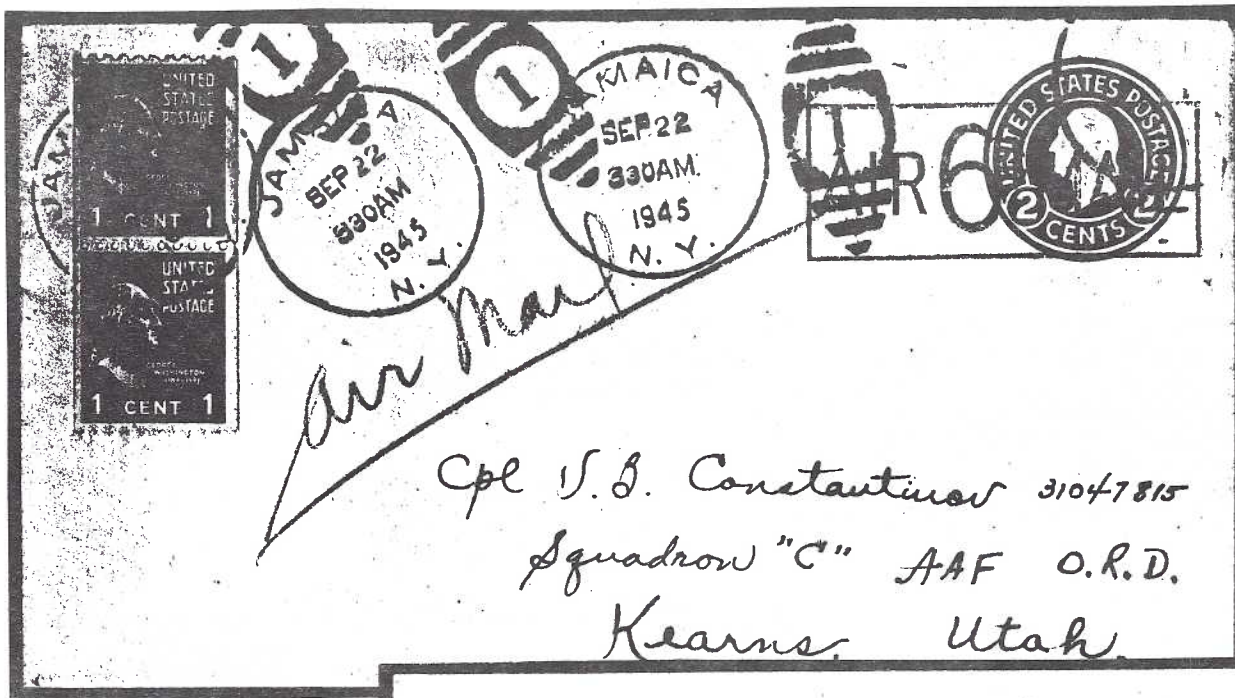

Jamaica NY  
8¢ Domestic  
Air Mail  
Rate

Brooklyn NY  
Worlds Fair  
Machine Slogan  
1¢ Postcard Rate

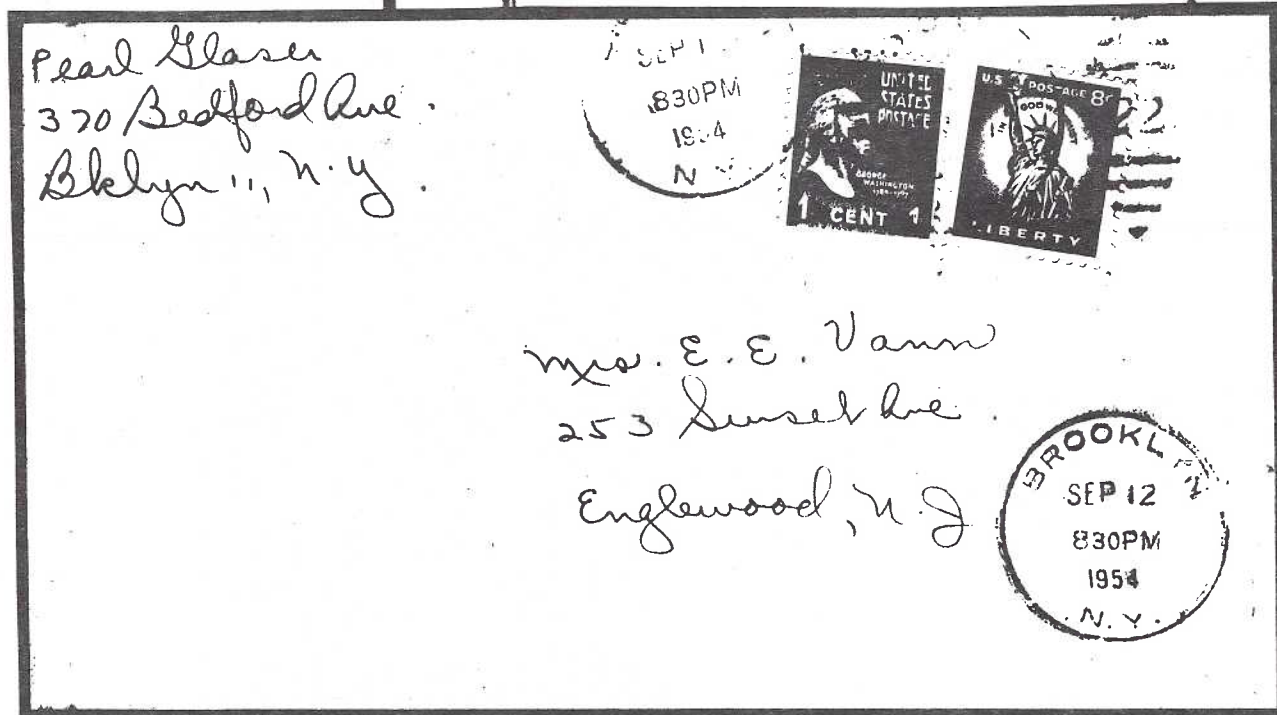
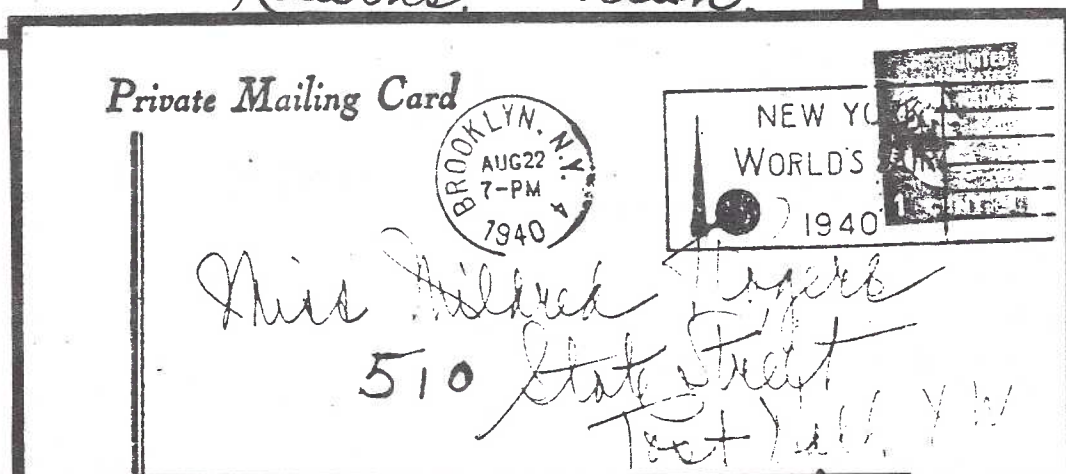

Brooklyn  
NY  
3x3¢  
Domestic  
Letter  
Rate

Brooklyn NY  
to:  
Belgian Congo  
1½¢ Printed  
Matter Rate  
'Censure..'

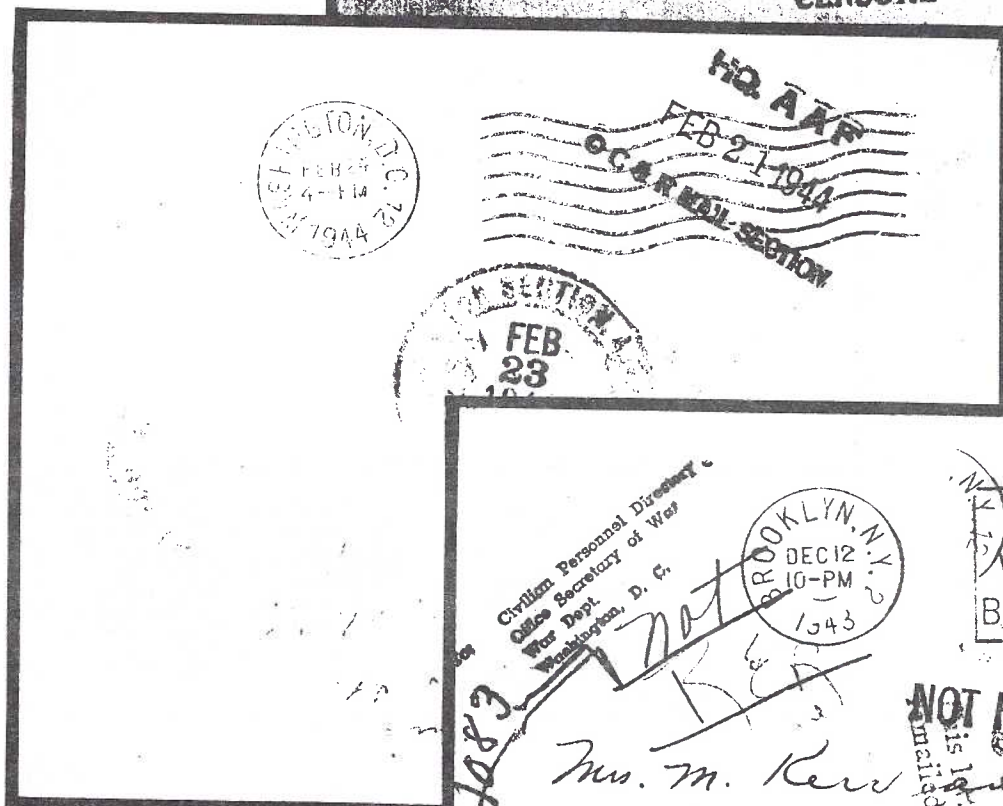
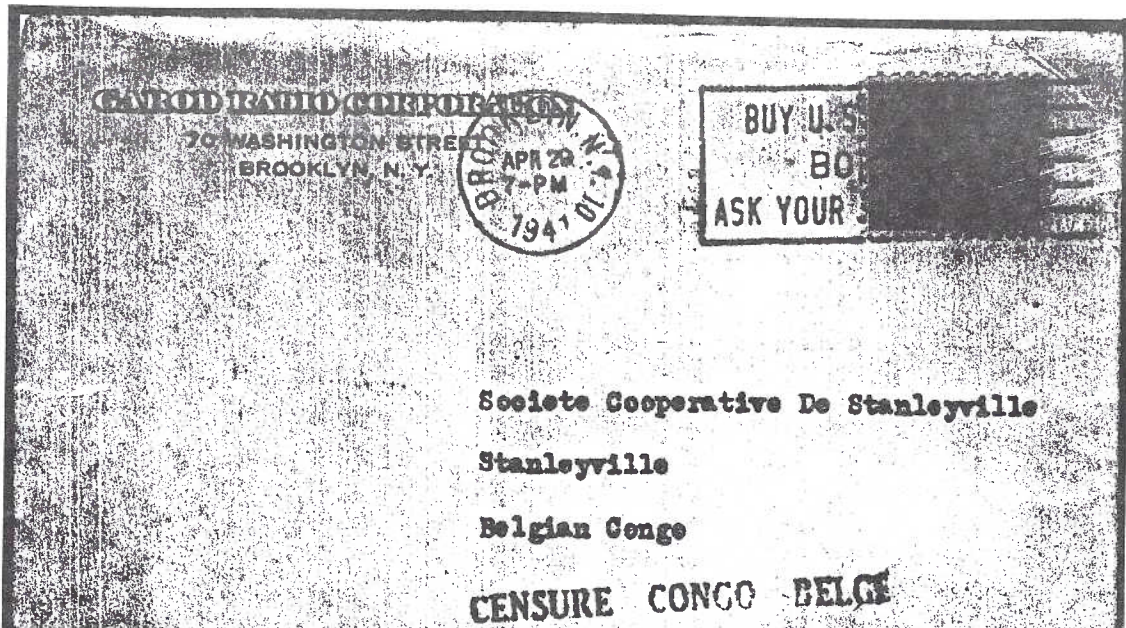

Brooklyn NY  
via Diplomatic Pouch  
to: Dominican Republic  
Refused & Returned  
as addressee was not  
a Staff Member.  
3¢ Domestic Letter Rate

WALTER CZUBAY  
3117-36TH ST; ASTORIA,  
L. I. 3, NEW YORK U.S.A.

Printed Matter: ~~N.C.S.~~ Bulletin  
The contents in this envelope  
are your Philatelic Covers.



Long Island City NY 1 1/2¢ 3rd Class Rate  
Peconic NY 1 1/2¢ Printed Matter Rate  
Brooklyn NY Ridgewood Station  
5¢ Insurance Fee & 1 1/2¢ 3rd Class Rate  
Postage Due 1 1/2¢ for forwarding paid  
by 2¢ P.D. Stamp

*Wm. and Mrs. C.W. Keop*

*84-19 = 168 Street*

*Jamaica*

*L.I. 209*

ROBERT SCHOENDORF  
5854 - 78 TH. AVE.  
RIDGEWOOD, N. Y.



**INSURED**

*66580*



*1 1/2*



Mr. E. Fletcher  
Box 371  
Oakland, Cal.

*Mr. 1616-1/2 - N. Vista  
Hollywood*

Far Rockaway NY  
 3¢ Letter Rate  
 Only 1¢ paid  
 Returned for  
 2¢ Additional

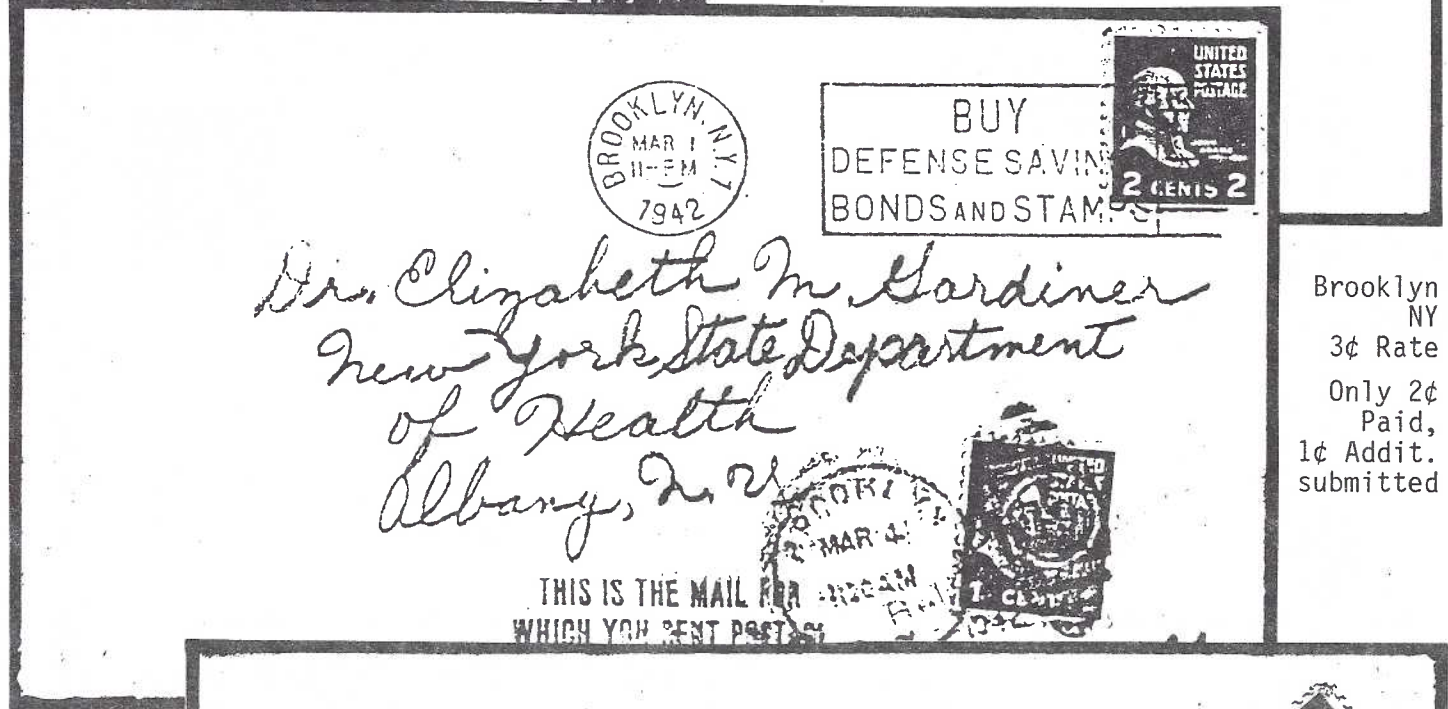
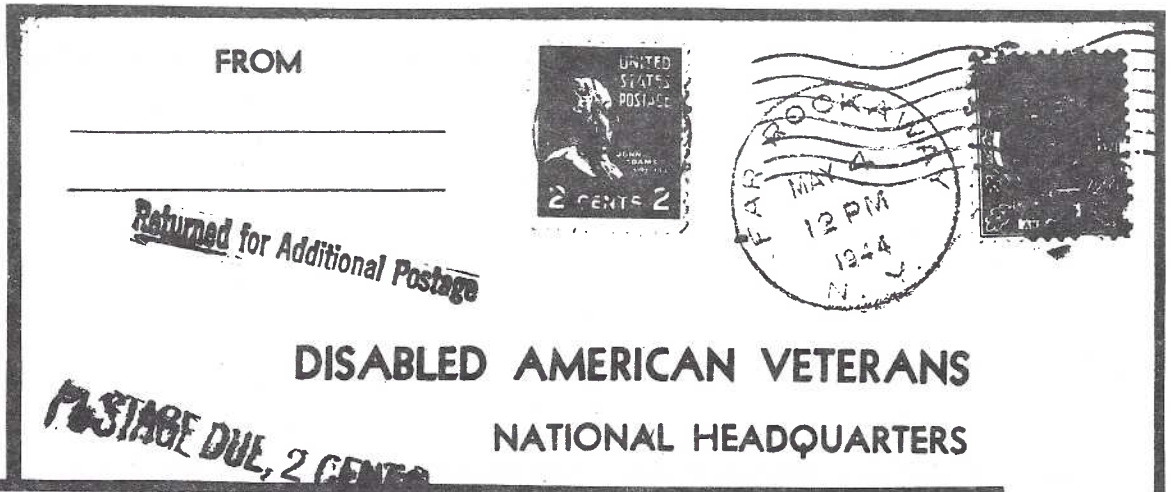

Glen Cove NY  
 2¢ Drop Letter  
 Rate Paid  
 but Forwarded  
 without additional  
 Postage Due

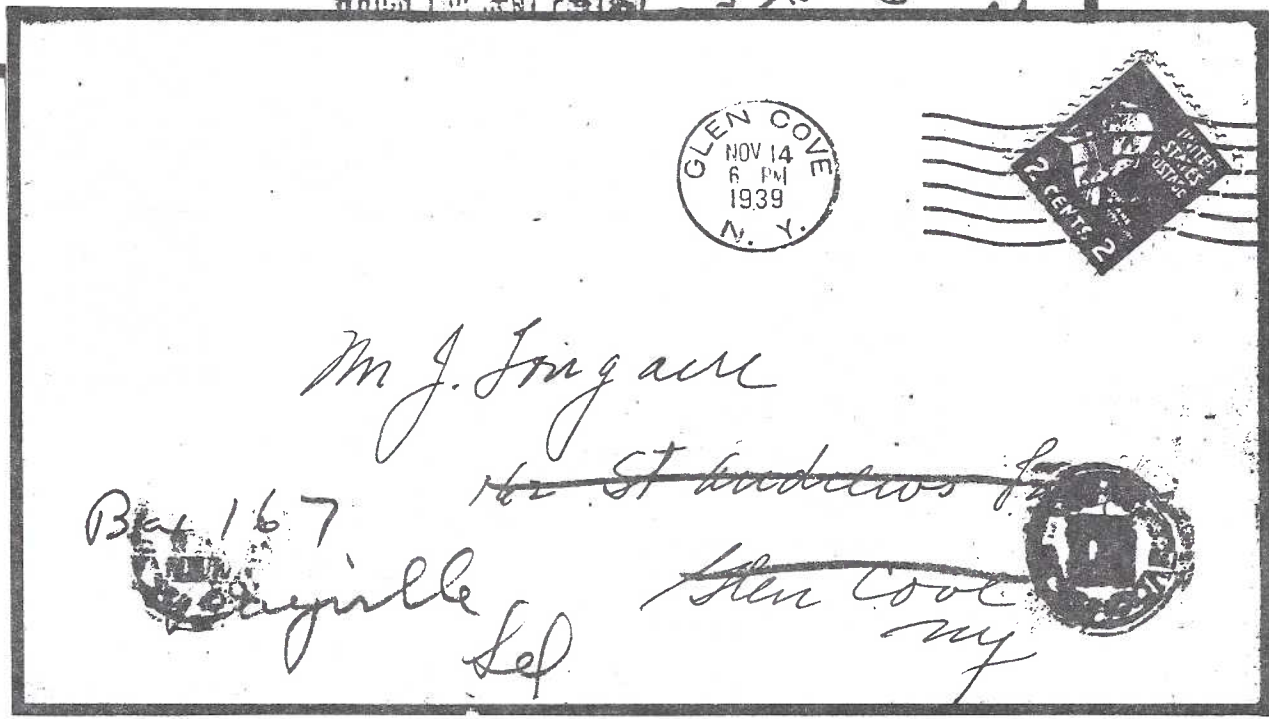

LONG ISLAND FISHERMEN'S  
ASSOCIATION  
WEST SAYVILLE, N. Y.



AARON A. GAMSEY  
1414 EAST 14TH STREET  
BROOKLYN, N. Y.

Sec. 562, P. L. & R



Arthur Bevan

Box 1428

University, Va.

GUSTAVE H. FABIAN  
13 PERRY STREET  
HEMPSTEAD, N. Y.  
Return Postage Guaranteed

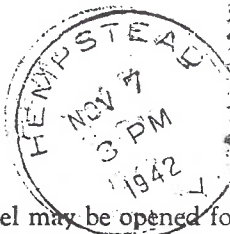

Postmaster: This parcel may be opened for postal inspection if necessary.



INSURED

Arthur C Dodge  
Box 221  
Northfield  
Conn



Brooklyn NY  
to: Germany  
15¢ Registry  
Fee and  
5¢ Postage

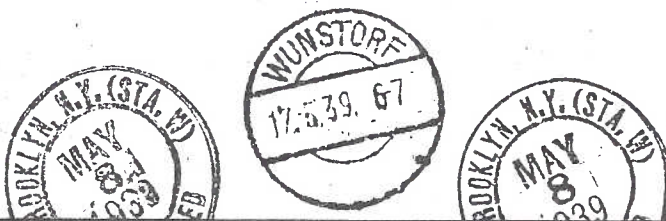

H. Dankerberg  
253 South 9 St.  
Brooklyn, New York

Germany  
**REGISTERED**



Miss. Frida Boedecker  
June 29

136634



UP



12 Ave  
Port Wa

~~Post bei...~~  
~~Heinrich...~~  
Mrs. Antonia Fischer  
~~...~~  
Zieglergasse  
~~...~~  
Germany  
~~...~~

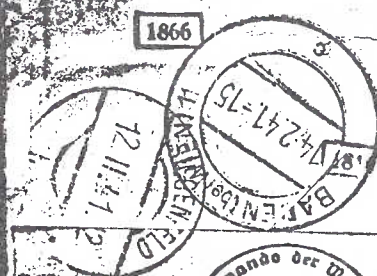

Port Washington NY  
to: Germany  
5¢ Letter Rate  
Nazi Censor Tape  
and forwarded back to  
Washington DC, USA

George G. Bruok  
Box 245  
Syosset, L.I., N.Y.  
USA

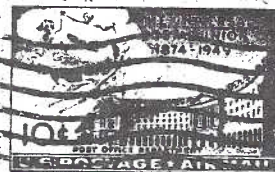
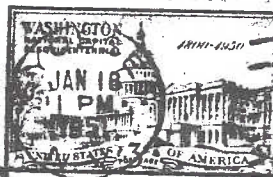

Syosset  
NY  
to:  
Germany  
15¢  
Air Mail  
Rate



Mr. and Mrs. Wilhelm Voigt  
Kurfürsten Strasse, 161  
(1) Berlin W. 35  
Germany

Lionel Zamore  
493 Suediker Ave.  
Brooklyn, N.Y.C.  
U.S.

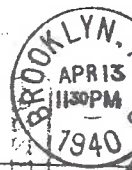

Brooklyn NY to: Africa  
3¢ Postcard Rate  
Censored & Returned

Brooklyn NY domestic  
Special Delivery  
13¢ S.D. Fee &  
4x3¢ Letter Postage

American Consulate at  
Spanish Guinea  
Africa

CENSURA

After 5 days, return to  
BUSINESS OFFICE  
681 Clarkson Ave.,  
BROOKLYN 3, N. Y.

BK State

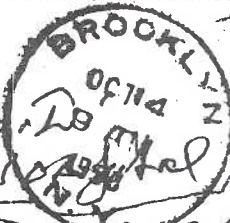

Mr. Sam Smagula  
48 High St  
Passaic  
N.J.

VIA AIR MAIL  
Special Delivery  
10/14/50  
no response  
1st notice (PL)

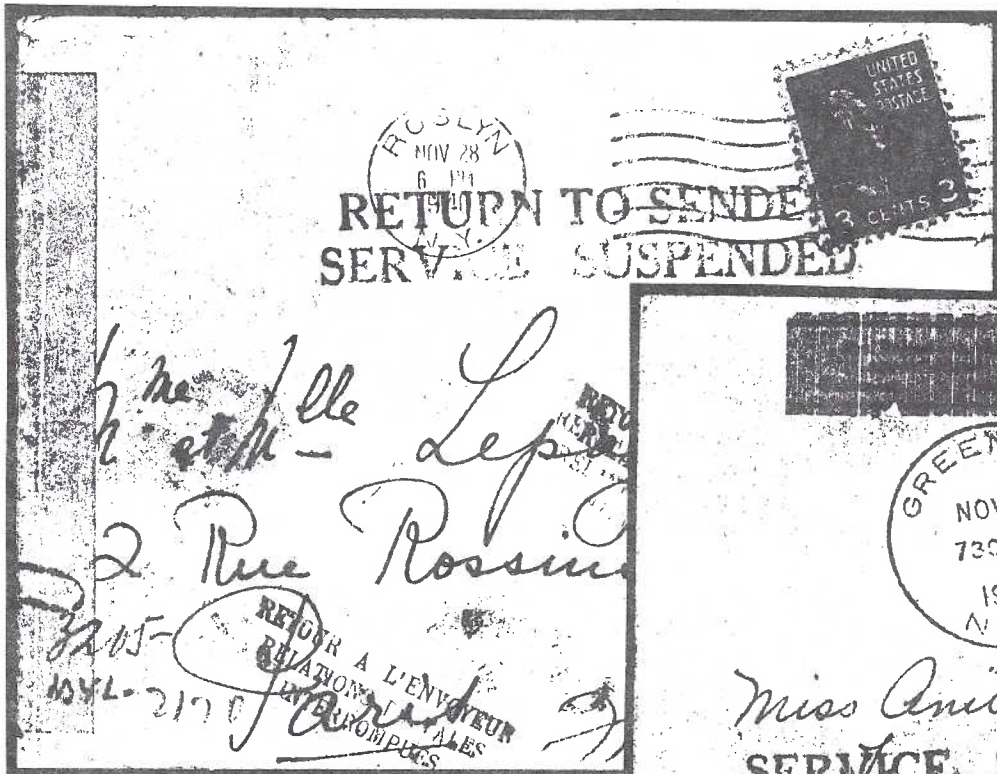

Roslyn NY to: France  
Greenport NY to: Annam  
Indo China

Both with insufficient 3¢  
Rates, but allowed to pass  
through, both Censored and  
Returned to Sender

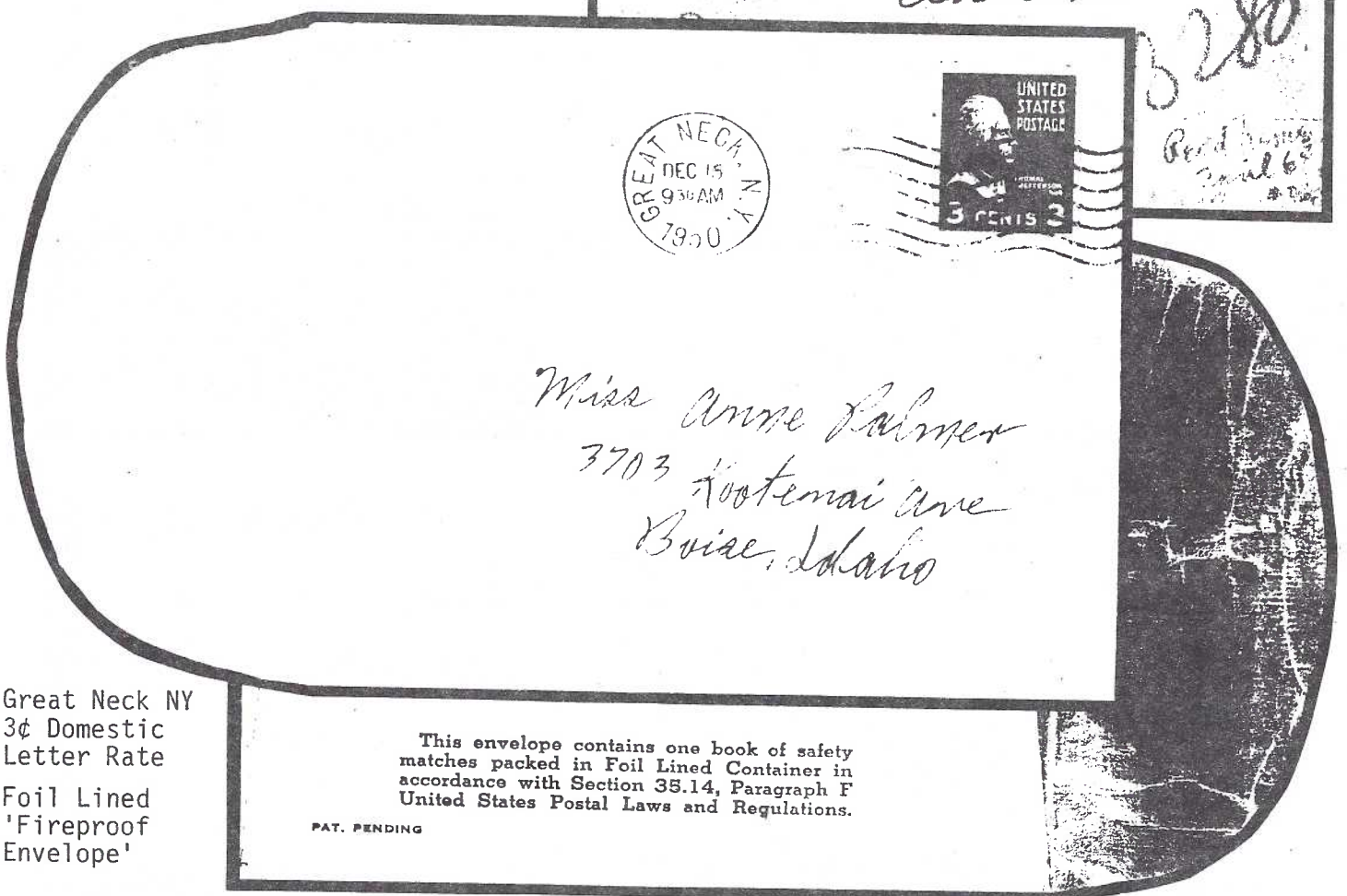
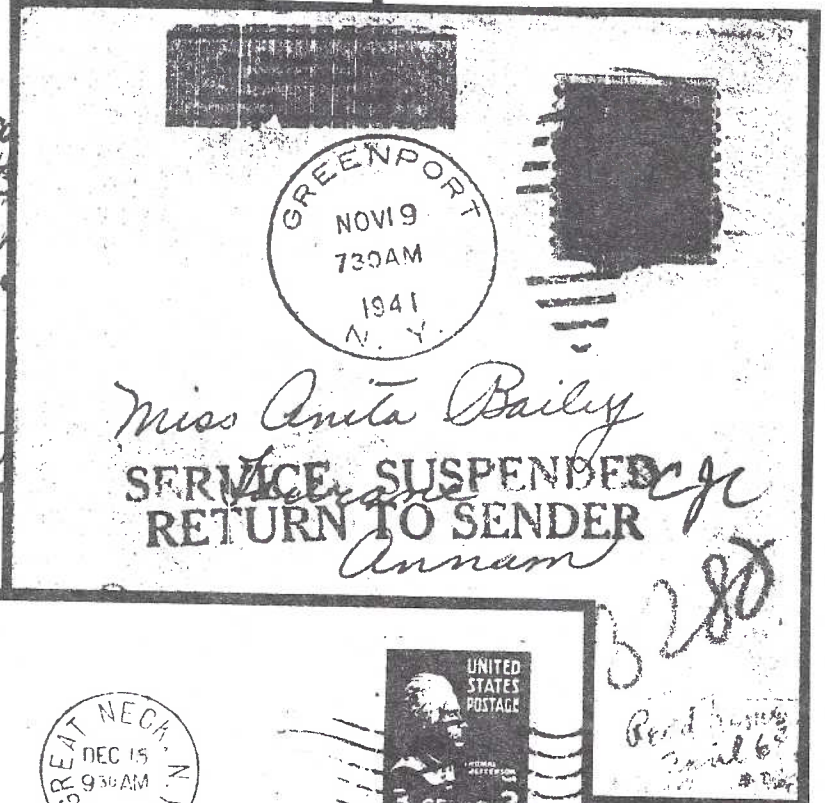

Great Neck NY  
3¢ Domestic  
Letter Rate  
Foil Lined  
'Fireproof  
Envelope'

This envelope contains one book of safety  
matches packed in Foil Lined Container in  
accordance with Section 35.14, Paragraph F  
United States Postal Laws and Regulations.

PAT. PENDING

Brooklyn NY  
to: Germany  
30¢ Trans-  
Atlantic  
Airmail Rate

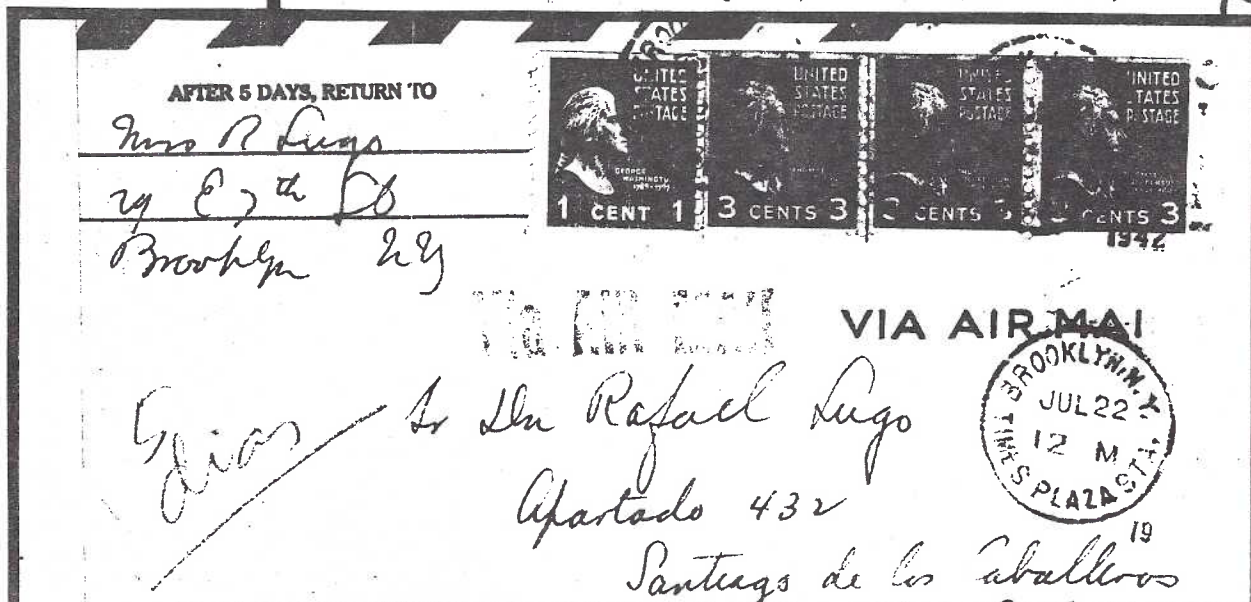
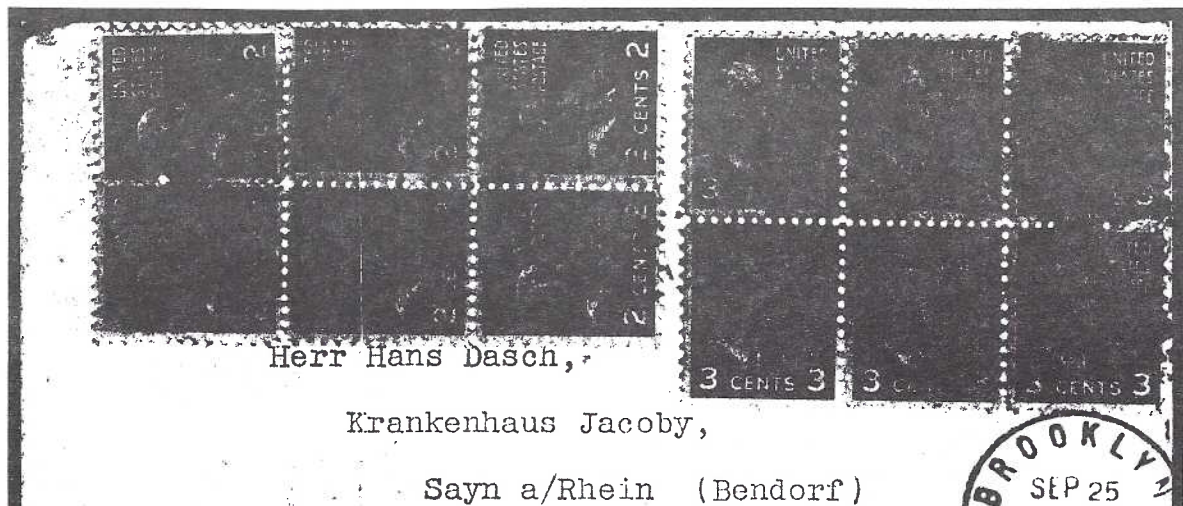

Brooklyn NY  
Times Plaza  
Station  
to:  
Dominican  
Republic  
10¢ Air  
Mail Rate

Brooklyn  
NY to:  
Denmark  
33¢ Air  
Mail Rate



Flushing  
NY  
Forest  
Hills Sta

23¢ Rate  
Registry  
Fee &  
Postage



ANTHONY J. KIGAS



18  
3  
3



Flushing NY Little Neck Sta  
24¢ rate: Registry Fee,  
Return Receipt & Postage

Mr. Robert Carter  
DU House

Return Receipt Requ

Tufts College  
Medford, Mass.

GUSTAVE H. FABIAN  
13 Perry Street  
Hempstead, N. Y.

Return postage guaranteed

EMPSTE

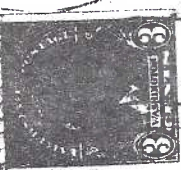

POSTMASTER; This parcel may be opened for inspection if necessary



INSURED

181

Douglas R. Korman  
127 412

Hempstead  
NY  
Uniondale  
Branch

10¢ Ins.  
Fee and  
2¢ 3rd  
Class  
Postage

Flushing  
NY to:  
France  
15¢  
Registry  
& 5¢  
Postage

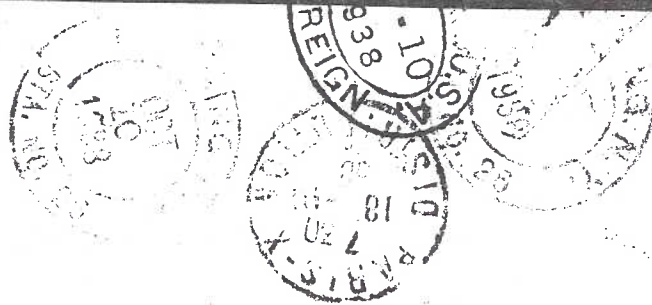
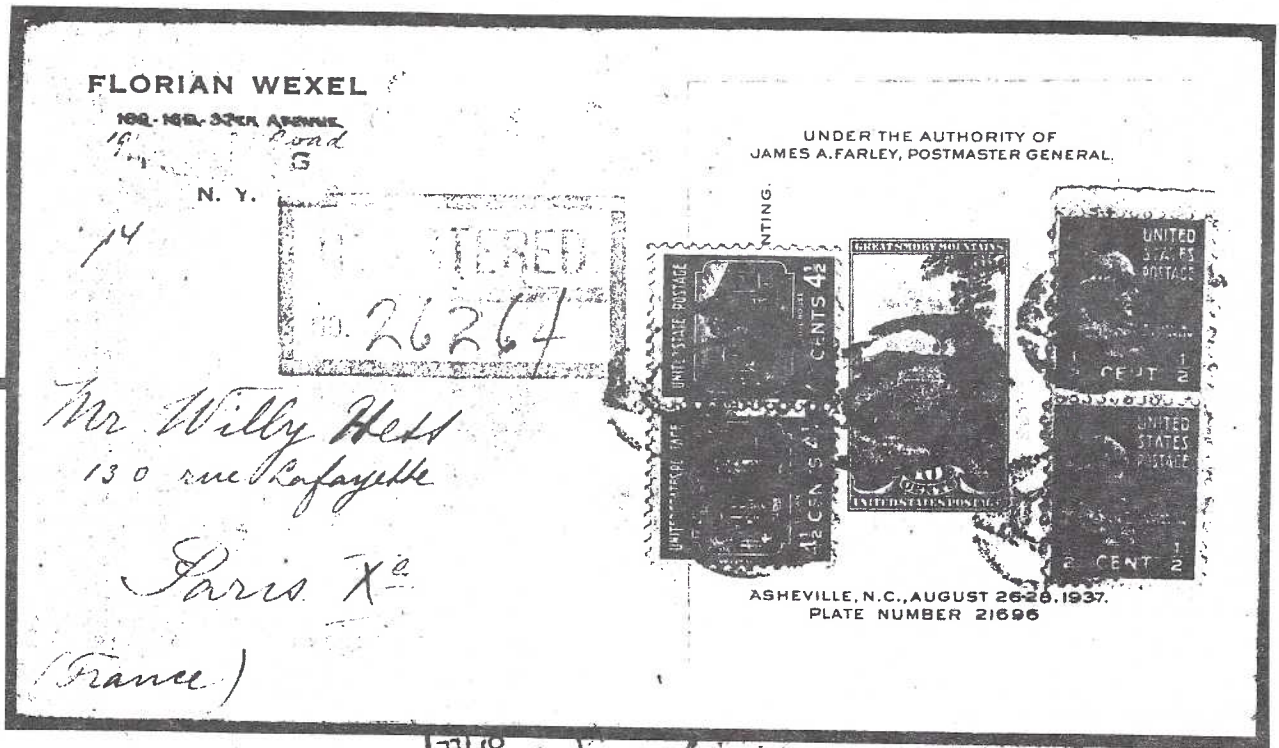

Hempstead  
NY  
Uniondale  
Branch  
20¢ Ins.  
Fee and  
2¢ 3rd  
Class  
Postage

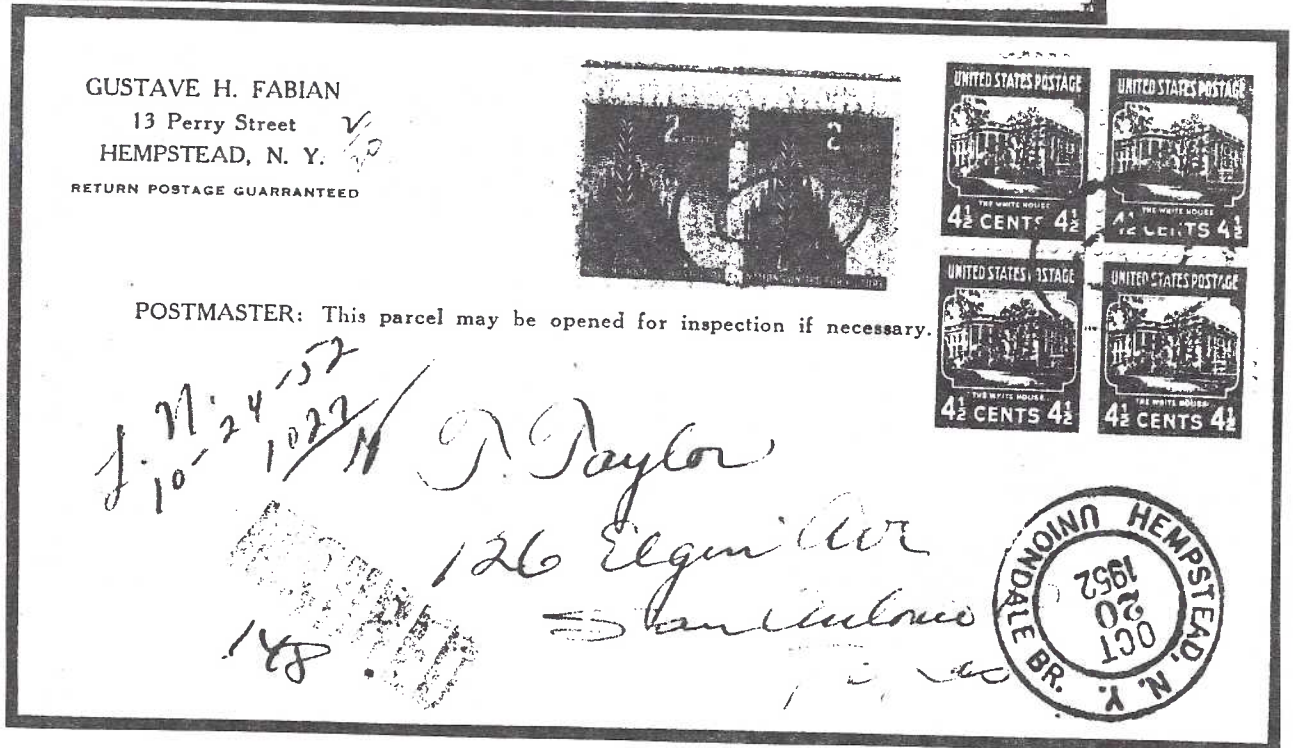

*Airmail*  
Luftpost  
Par avion - Via aerea

Jamaica NY  
to:  
Dominican  
Republic  
10¢ Air  
Mail Rate

EXAMINER 3045

lie Paretzkin  
-66 Austin Street,  
rest Hills, New York-

Mrs. Grete Berger  
165 Woodstock Road,  
Oxford  
England.

Par Avion  
By Air Mail



EXAMINER 6863

Miss Eunice Williams  
10 Approach Road  
St. Dennis  
Herts.  
England -



Flushing NY  
Forest Hills Sta  
to: England  
30¢ Air Mail Rate

Quogue NY  
to: England  
5¢ Surface  
Mail Rate

Both Censored

Flushing  
NY to:  
Switzerland  
30¢ Air  
Mail Rate  
Censored

ce Oppenheimer  
17 Queens Blvd.  
West-Hills, L.I.



VIA AIR MAIL

Mrs. Mæi Biedermann



SS 523

New York

POSTAGE DUE 2 CENTS

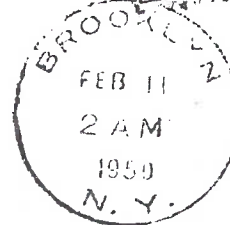

Brooklyn  
NY

15¢ S.D.  
Fee and  
3¢ Postage  
shortpaid:  
2¢ P.D.

SPECIAL DELIVERY

Bay  
Shore  
NY

15¢  
Cert

7¢  
Ret.  
Rec.

20¢  
S.D.

3¢  
Post.

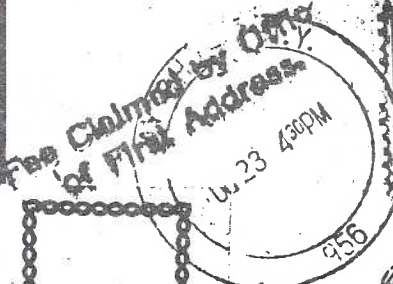

CERTIFIED MAIL

No. 3662709

Mr. George  
Sales Manager

52 Hempstead Turnpike  
Franklin Square, N.Y.

4 CHELSEA RD. OCEONside  
Return Receipt Requested  
FEE PAID

Special  
Certified

Mrs. J. Werkmeister  
240 Camp Ave.  
N. Murch, L.D.  
New York



Mr. James F. McManold  
121 East 60th Street

Leo Weiser, D.D.S.  
41-11 Bell Avenue  
Bayside, New York.



Merrick NY  
23¢ rate  
Registry  
and  
Postage

Lt. Col. W.E. Lippold  
Room 1305A.  
90 Church Street

63585

After Five Days Return To  
**HELD BROTHERS**  
1941 - 73rd STREET  
Brooklyn 4, N. Y.

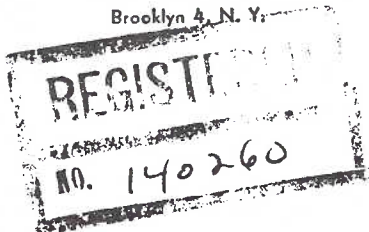

F. Whitlark  
The Stamp Shoppe  
6528 Barlum Ave.,  
Detroit 10, Mich.

REGISTERED

Flushing  
NY  
Bayside  
Station  
18¢ Rate  
Registry  
and  
Postage

Brooklyn  
NY

23¢ Rate  
Registry  
and  
Postage

70¢  
Trans-  
Pacific  
Air Mail  
Rate  
Censored

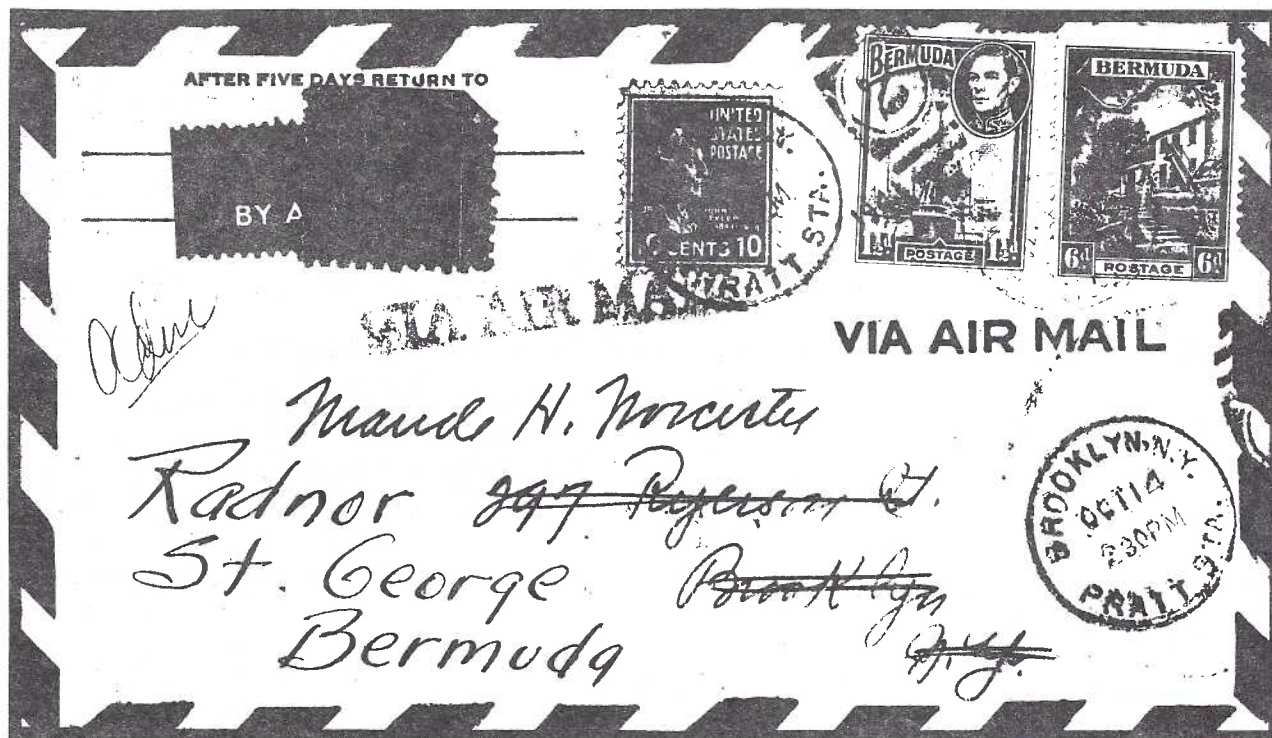

originally  
mailed  
from  
Bermuda  
to NY

Brooklyn  
NY  
reailed  
to:  
Bermuda  
10¢ Air  
Mail Rate

Johnston  
9 P.O. Box  
Bermuda

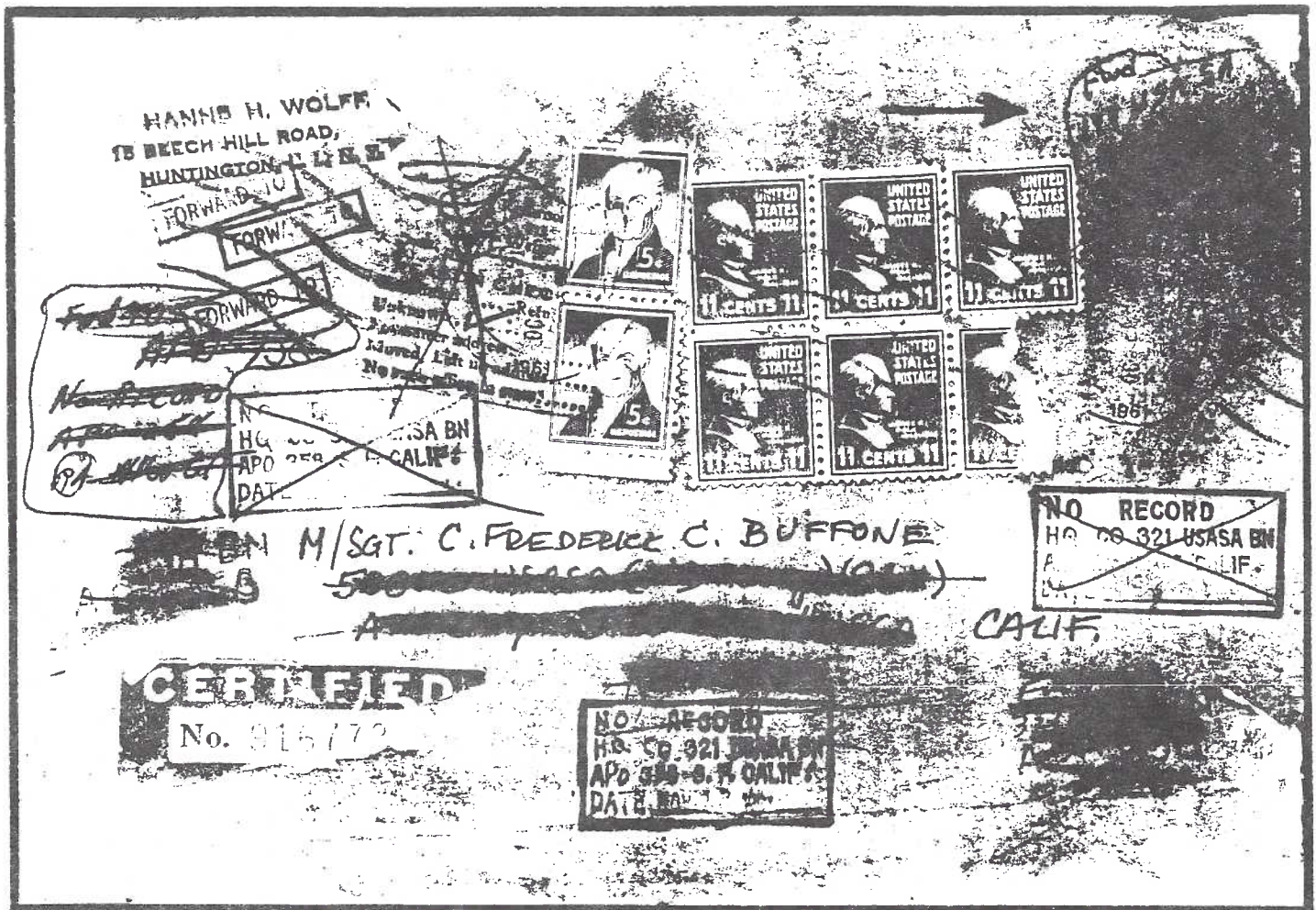

Huntington NY Certified Mail to APO via San Francisco California, forwarded several times & returned to sender as addressee could not be found. 76¢ postage & fee's affixed.

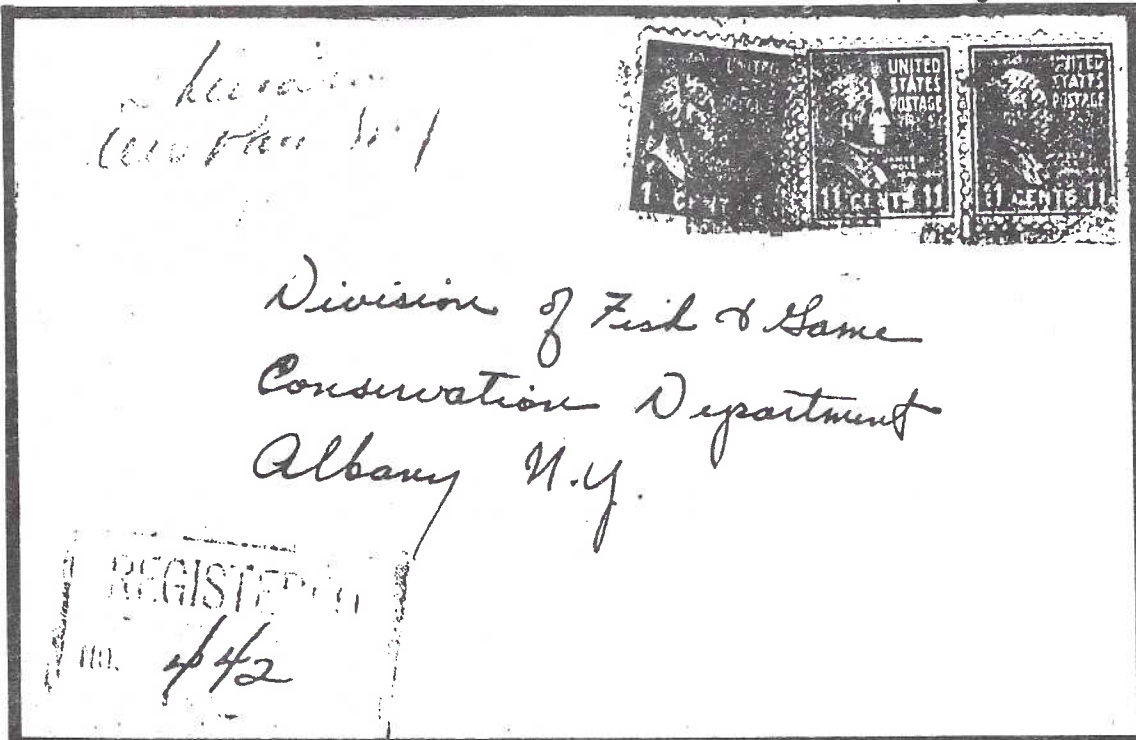

Deer Park NY  
23¢ Rate  
Registry  
and  
Postage

Flushing NY  
TO: Israel  
25¢ Air Mail  
Rate

Israel  
Currency  
Control



נפתח ע"י הצנזור

Raymond Groden  
707 196th Place  
Flushing 65, N. Y.



P.I.E.C.I.

P.O. Box [redacted]

Tel Aviv

ISRAEL

1007 ת

Brooklyn NY  
23¢ Rate  
Registry  
and  
Postage

VICTOR HASSELBAUM

ROCKSVILLE, NEW YORK

VICTOR HASSELBAUM

ROCKSVILLE HEIGHTS STATION

ROCKSVILLE, NEW YORK

REGISTER

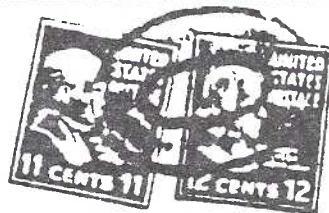

Mr. Charles D Sneller  
320 Jefferson Bldg  
Peoria Ill

162472

Philip Mantius  
Setauket, Long Island, N. Y.

26.60



Setauket  
NY  
68¢ Rate  
Registry  
and  
Postage

Richard H. Thompson  
Luther ville

REGISTERED

F. DORFMAN  
30 AMHERST DRIVE  
MASSAPEQUA, L. I., N. Y.



Massapequa  
NY

33¢ Rate  
Registry  
and  
Postage

REGISTERED

Mr. T. Taylor  
126 Elgin Ave.

F. DORFMAN  
30 AMHERST DRIVE  
MASSAPEQUA, L. I., N. Y.

Return Postage Guaranteed

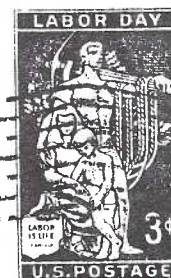

CERTIFIED MAIL  
No 3591009

Mr. T. Taylor

126 Elgin Ave.

San Antonio 10, Texas

Massa-  
pequa  
NY  
15¢  
Cert.  
3¢  
Post.

Glen Cove NY  
to: Martinique  
15¢ Air Mail  
Rate

*Josept. Zera  
Yacht Harriane  
c/o American Consul  
Martinique Fort de France*



C. M. May,  
Locust Valley, L.I.,  
New York.

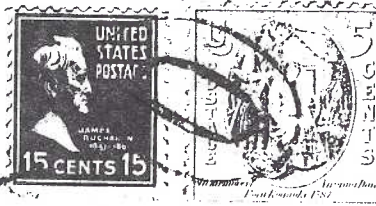

Mr. Roy Tilley,  
Nippers Hr.  
N. O. Bay,  
Newfoundland.



Locust  
Valley  
NY  
to:  
Newfound-  
land  
15¢ Reg.  
5¢ Post.

Riverhead  
NY to:  
Mombasa,  
Kenya,  
Africa  
45¢ Trans-  
Atlantic  
Air Mail  
Returned  
to sender  
as unknown

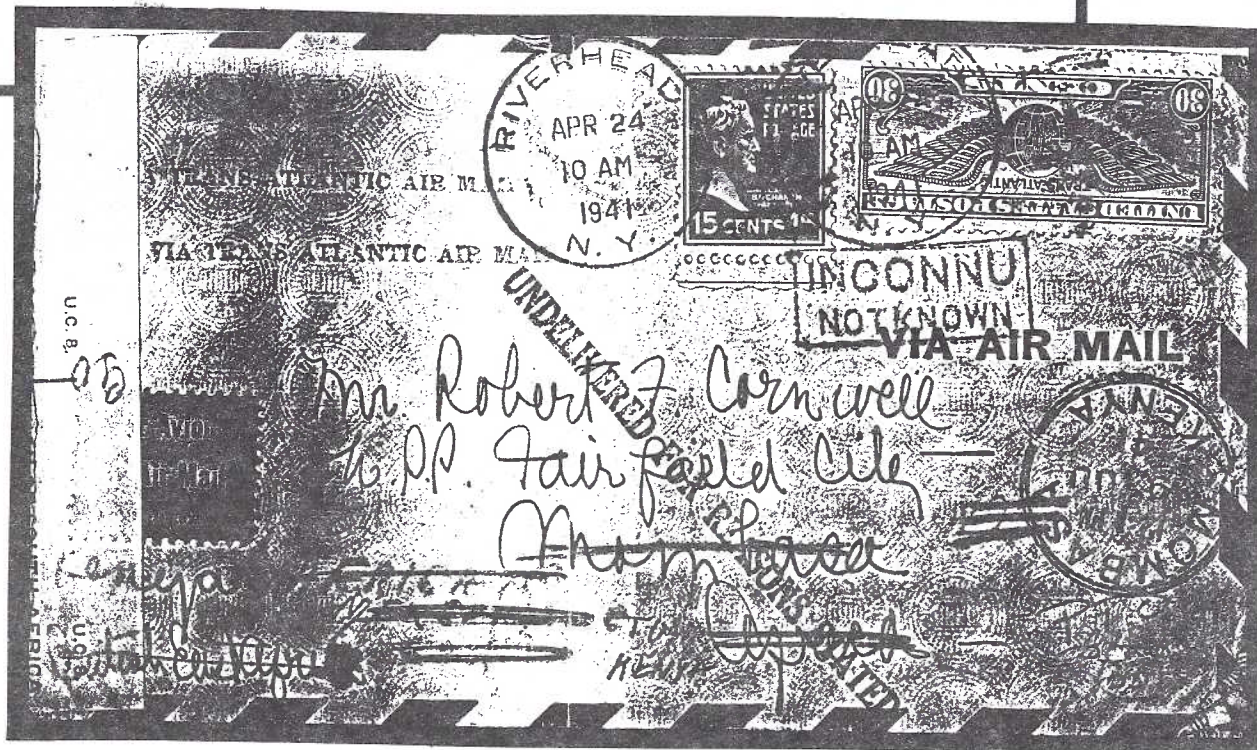

**LEE STAMPS**  
**JUSTIN L. BACHARACH**  
 57 Allenwood Road  
 Great Neck, N. Y., U.S.A.



Great  
 Neck  
 NY  
 31¢  
 Rate  
 Reg.  
 and  
 Post.

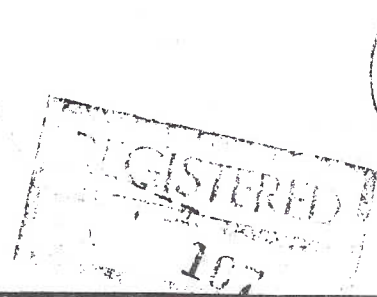

(181)

Mr. L. J. Jones  
 2300 1st Avenue, N.E.  
 Minneapolis, Minnesota

**Rustic Gardens Nursery**  
 Merrick, N. Y.

REGISTERED MAIL  
 SPECIAL DELIVERY

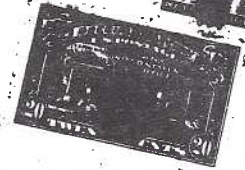

SPECIAL DELIVERY

RETURN RECEIPT REQUESTED

Mr. Frederic P. Wiedersum, Architect  
 85 West Hawthorne Avenue  
 Valley Stream, Long Island

Merrick  
 NY  
 40¢  
 Rate  
 Reg.  
 RetRec  
 Post.  
 20¢  
 S.D.

**INSTRUCTIVE BOOKS, INC.**

13-15 South Grand Avenue  
 Baldwin, New York

Return Postage Guaranteed

IMPORTANT INVOICE  
 ENCLOSED



Contents—Book  
 Postmaster:—This parcel  
 may be opened for postal  
 inspection if necessary.  
 Return and forwarding  
 paid by addressee.

Baldwin  
 NY  
 16¢  
 Book  
 Rate  
 Envelope  
 with  
 Invoice  
 was  
 taped  
 to  
 Parcel

1st Lt. Arthur A. Maislen,  
92-11 35th Ave.  
Jackson Heights, L.I., N.Y.



Return to  
Requested

SPECIAL DELIVERY

Delivered by Office  
at First Address

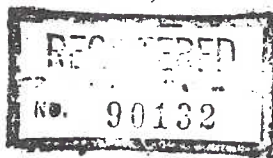

Lt. Colonel W.B. Lippold  
Office of the Medical Executive  
Headquarters Second Military Area  
90 Church St.  
New York City, N.Y.

Dr

Vahan .B. Matheossian

270. Sherbrooke St. West

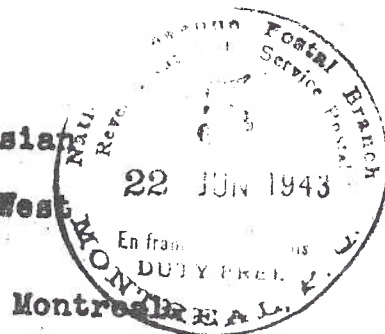

REGISTERED

NO. 95763

.Canada. P.Q.

Jackson Heights NY

18¢ Reg., 3¢ RetRec.,  
3¢ Post., 20¢ Sp.Del.

Brooklyn NY  
to: Canada

15¢ Reg., 3¢ Postage  
Canada Customs Marking

GUSTAVE H. FABIAN  
13 PERRY STREET  
HEMPSTEAD, N. Y.

RETURN POSTAGE GUARANTEED



POSTMASTER: This parcel may be opened for inspection if necessary.

*Taylor*  
*Elgin Ave*  
*San Antonio 10*  
*Texas*  
*No. 126*  
*126*

Hempstead  
NY

20¢ Ins.  
2¢ 3rd  
Class  
Postage

MAX WM. ROSEN, M.D.  
198-39 32nd AVENUE  
BAYSIDE, L. I.

Sta. A, Flushing, N. Y.



Flushing NY  
Bayside Sta  
(Sta. A)

18¢ Registry  
3¢ Postage

William E. Lippold, Lt. Col., Med. Corps  
Medical Executive  
Room 1305-A  
90 Church Street

Flushing NY  
Bayside Sta.  
to: Germany  
30¢ Trans-  
Atlantic  
Air Mail Rate

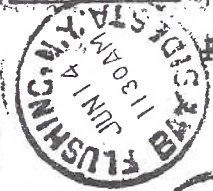

Mr. Maria Waldmann,  
Maerker-Quer-Schlag No. 46,  
17-a Mannheim, Waldhof, Baden,  
Germany

VIA AIR MAIL

William H. Krinsky  
2620 Glenwood Road  
Brooklyn, New York  
U. S. A.



REGISTERED  
No 655263  
CLIPPER



Mr. S. Bayer  
38 Boul. de la  
Republique  
St. Cloud (s&o)  
France



TRANSATLANTIC AIRMAIL  
REGISTERED RETURN RECEIPT  
REQUESTED

Brooklyn  
NY  
to:  
France  
30¢  
Trans-  
Atlantic  
Clipper  
Air Mail  
Rate  
20¢  
Registry  
Fee

A. Lelievre  
255-36 74<sup>th</sup> Ave  
Hew Oaks, NY

JAN 26 1954



BANK OF THE MANHATTAN COMPANY

163-20 NORTHERN BOULEVARD

FLUSHING 58, N. Y.

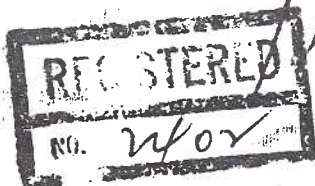

Floral Park NY Glen Oaks Station - 88¢ Rate: Registry Fee & Postage



WAR DEPARTMENT

HEADQUARTERS NEW YORK PORT & PASSENGER SERVICE  
GENERAL INVESTIGATION DIVISION

PAYROLL, FILE AND RECORD SECTION  
1st AVENUE & 12th STREET  
BROOKLYN, NEW YORK  
OFFICIAL BUSINESS

PENALTY FOR PRIVATE USE TO AVOID  
PAYMENT OF POSTAGE, \$300

AIR MAIL - REGISTERED MAIL

Capt. F. Hickman  
Master "ST 743"  
c/o Tampa Port Agency  
460 Tampa St.  
Tampa 2, Florida

Return Receipt Requested



Brooklyn NY Embarkation Station from the Headquarters of the New York Port Quartermaster Postage was 'Free'. but the Registry & Return Receipt Fee's amounted to 40¢ which was affixed in stamps.

Jamaica NY

40¢ Registry Fee  
7¢ ReturnReceipt  
3¢ Postage



*Albany Hospital.*

*Albany, New York.*

Brooklyn NY

24¢ Rate  
Registry  
ReturnReceipt  
Postage

8-1957 *E. Stiles, Jr.*  
SPERRY GYROSCOPE COMPANY, INC.  
MANHATTAN BRIDGE PLAZA  
BROOKLYN, N. Y.

RETURN RECEIPT REQUESTED.

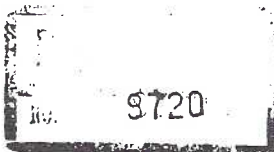

*William*  
OK ← Captain W. R. Van Auken  
Chief of Personnel  
Bureau of Ordnance, Navy Department  
Washington, D. C. → OK

VIA AIR MAIL

TRADING COMPANY  
SUITE 306  
105 COURT STREET  
BROOKLYN, N. Y.

Brooklyn NY

21¢ Rate  
Registry  
RetRec  
Postage

227011

REGISTERED  
R. R. R.



NAVY DEPARTMENT

NEW YORK NAVAL SHIPYARD  
NAVAL BASE  
BROOKLYN 1, N. Y.

OFFICIAL BUSINESS

Chief of Naval Operations  
Department of the Navy  
Washington 25, D.C.

PENALTY FOR PRIVATE USE TO AVOID  
PAYMENT OF POSTAGE, \$300  
(PMGC)



REGISTERED MAIL.

JEROME LAPIN

8930 - 164th Street  
Jamaica - New York



RETURN RECEIPT REQUESTED

VIA AIR MAIL

1318

REGISTERED

Mr T. Taylor

Route 1, Box 409 C,  
San Antonio, Texas.

Brooklyn NY  
30¢ Reg

Jamaica NY  
30¢ Reg  
& Post.

Flushing NY  
Kew Gardens  
\$1.75 Rate  
25¢ Registry  
1.50 AirMail  
to: India

Felix Reser, Jr.  
Kew Gardens  
N.Y.

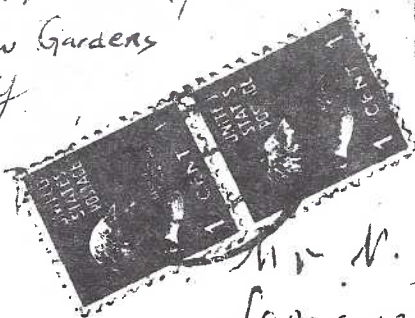

Mr. N. J. COOPER  
Sonawala Building 2  
Tardeo Road  
Bombay 7, India

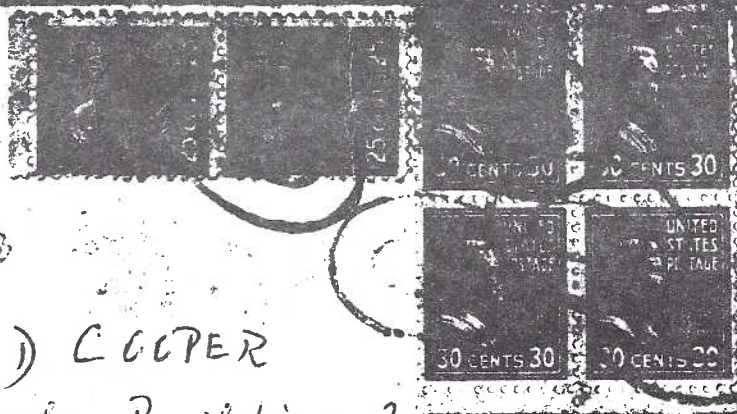

REGISTERED

DISTRICT COURT  
OF THE COUNTY OF NASSAU  
SECOND DISTRICT  
HEMPSTEAD, NEW YORK

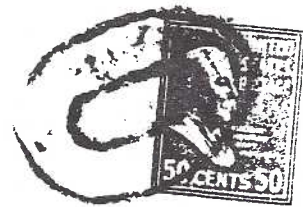

Harris H. Groten  
1138 Fulton Avenue  
Uniondale, New York

SIDNEY YOUNGERMAN  
339 EAST 39TH STREET  
BROOKLYN 3, N.Y.

65-45 Parsons Blvd.  
Flushing 65, N.Y.



VIA AIR MAIL

Mr. T. Taylor  
126 Elgin Ave



JUSTIN L. BACHARACH  
57 Allenwood Road  
GREAT NECK, N. Y.



16076



Major Lubinski  
Excelsior Stamp Co.  
3 Priory Gardens  
Highgate, London N6, England

Flushing  
NY  
71¢ Rate  
Registry  
AirMail

Great  
Neck  
NY  
to:  
England  
63¢  
Rate:  
Registry  
& Post.

LONG ISLAND POSTAL HISTORY SOCIETY

APS Affiliate #154

Annual Membership Subscription \$15.00

OFFICERS:

President - Brendan McCann, 65-39 182nd Street, Flushing NY 11365  
Vice-President/Recording Secretary -  
Treasurer - Martin Koenig, 1245 East 22nd Street, Brooklyn NY 11210

Directors:

Corresponding Secretary/Editor - Brad Arch, 144 Hamilton Avenue, Clifton NJ 07011  
Publicist/Promotions - Richard Jones, 135 Commonwealth Avenue, Massapequa NY 11758  
APS Representative - Brian Levy, 1983 Guildford Park Drive, Seaford NY 11783

\*\*\*\*\*

MEMBERSHIP REPORT

THANKS for Donations:

R.Boos, W.Christensen  
B.Levy, V.Seyfried  
W.Stearns, W.Anderson

New Members:

Betty L. Fitzpatrick, 4405 South Harbor Rd., Southold NY 11971  
Jared H. Richard, 3810 Wisteria St., Seal Beach CA 90740

\*\*\*\*\*

TREASURERS REPORT

preface to Treasurers Report by: Brad Arch

Treasurers Report of October 1990 . . . . .	Balance \$ 3164.66
estimated approximate expenses till next report:	
7 Journals published @ \$165.00 each . . . . .	- 1150.00
postage . . . . .	- 1000.00
estimated income from dues . . . . .	+ 600.00
Treasurers Report of March 1992 . . . . .	Balance \$ 1568.64

New Treasurers Financial Report for 1992 (July 1 through December 31)

Balance as of transfer - July 1, 1992 . . . . .	\$1614.12
Receipts: Dues . . . . .	\$ 385.00
Contributions . . . . .	31.00
Literature Sales . . . . .	4.00
TOTAL . . . . .	\$420.00
Expenses: Raven Press (Journal Printing). . . . .	\$327.03
Meetings. . . . .	35.99
Stationery, etc. . . . .	35.16
TOTAL . . . . .	\$398.18
Balance as of December 31, 1992 . . . . .	\$1635.94

Respectfully Submitted:  
(signed) Martin Koenig  
January 25, 1993

\*\*\*\*\*

NOTICE TO ALL PRIOR OFFICERS, DIRECTORS, EDITORS, PUBLISHERS, ETC. !!!!

Where are all the back issues of the LIPHS Newsletter and/or Journal located, there must have been some extra copies printed of each issue and stored somewhere. We would like to be able to consolidate any and all of the back issues that are still in existence into one place. Anyone with knowledge of their location should contact the current Editor as soon as possible, with details of issues and quantities in their possession, etc. Thanks.

\*\*\*\*\*

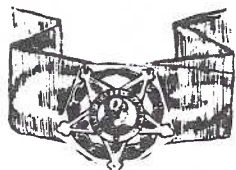

AWARD WINNERS @ PHILITEX 92  
October 28 to Nov. 2, 1992

Silver Bronze Award

Long Island Postal Historian  
Brad Arch Editor

PHILITEX92  
NEW YORK





Long Island Postal Historian  
Brad Arch, Editor  
144 Hamilton Avenue  
Clifton NJ 07011



# FIRST CLASS

## Sample Journals:

Sample Copies of this Journal are available at \$4.00, postpaid, from the above address

## Membership Information:

Membership Information and Applications are also available from the above address

